BERKELEY HIGH SCHOOL

SPRING 1953

Dear Charlene,
I can't think of anything to say in Japanese so I'll say in plain ~~old~~ old English. Best of luck always.
Naomi Kimura

Dear Charlene,
¿Como está vd?
Lots of luck in the High 10. Hope you're in one of my classes.
It has been fun for the first term of high school
Loveu Kisses
Anne McKinney

「遶花遶其根
交疫交其心」
风声草上

To make with new friend
But keep the old
One is Silver
The other is Gold.
Nancy M. Chen

I can't write in Chinese & I can't write in Spanish I am taking French but I can't write in that. I guess I will have to find some cute sailor to in all three. Oh Well. Love Sharon

Dear Charlene,
It has been real fun playing in the orchestra with you this terms. Have a wonderful summer. Best of luck always in everything you do.
Love - Jan Brian

Dear Charlene,
You are a dummy
You made me
Spew my purse
H A. H A.
Love,
Friar

Dear Charlene,
Having the U.S. with you has been fun & you also summer that I'm going to miss seeing you & giving you presents.
Love, Mayumi —
Don't forget to write.
Mary Anne

Central Ref Storage
373 B455o
Spring 1953
Olla Podrida

Dear Charlene,

Well, here we are at the end of the L.I.O. Gee, it has sure been fun. (cont. in back)

Lots of luck to a swell girl in her future years in B.H.S.

Dorothea Loonie (Loonie)

Kilroy

To Charlene,

It has been loads of fun knowing you & hope you are in more of my classes next term.

Love

always

Joanne Sugar

Best of luck to a swell girl. Kilroy

Good Luck to a real cute red-head

Always

Janyce Johnson

Lots + lots of luck to a real "Cool" Violist

Kilroy

To a swell chick

Sergei Gorbachoff

Hrs up only

To the one of the best violas in the orchestra (of course there is only one now and ...er ..... best .....?? well anyhoo) unmiddersaken

Have fun in the summer

Dorothy Molloy

...ayers do you enjoy it?

Dear "Imitation Red" Charlene,
now, don't be offended, we all know that your beautiful hair is naturally red?
But, putting all kidding aside it has been simply wonderful being in Home Economics with you. I sincerely wish you the best of everything, including good luck.

Yours Truly,
Lucy Lindsay
(The Biggest of all Times)

Dear Charlene,

Have loads of fun during vacation. Lots of luck and all that. Is what Lucy Lindsay says true? It ~~what~~ was a good dying job anyway! What is your true color. Ha, Ha,

Lots of Love,
Lorraine

Best of luck for the years to come. Have fun in your soph., junior, senior year. I hope to see more of you in the next year.
Always,
Maki

Hiya!
How've you been?
You look like B.H.S.
Thats nice.
Good luck always.
Love,
Julie

Dear Charlene,

I hope we can next together again when we are other at Kirkwood.
I hope to see you a lot during the summer. Thank you for being so kind to me (what happened since then?) I'm sorry I can't tell me about summer. Have you any plans? I'm not sure what I'm going to do yet. Don't forget to write.
Love,
Karen Epstein

Dear Charlene,
Woman and Alice with us. Best of luck in summer school & B.H.S. I want to know more (what happened since then?) and little Kathy! I hope to see you in Aug. I'm called "Jackie".
Love,
Joan

Good luck! I've enjoyed remoaning you and Serger.
Hi Red! Mellie Jones

I hope you have a wonderful summer. See you in school next fall.
Love "Ellie"

Dear Charlene,
It's really swell being in the same class with you! Have a wonderful summer + Be good.
Always
Diane

Dear Charlene,
Boy has 6-10 gone fast. Only 5 more days to suffer. I just hope we can be in the same classes together next year.
Loads of love to a real swell gal
Zee
Talbot

Dear Charlene,
I've really enjoyed being in your class. It's been swell having you.
Jerry

Dear Charlene,
I have hardly seen anything of you this term except at Scouts. Sure hope I'll see you at Kirkwood. Best of luck always
Barbara

June 5, 1953

Dear Charlene,
It has been great getting to know you.
I remember your lovely brilliant red hair — no kidding.
I hope that romeoing will meet again.
Best of great everything to you.
Yours truly,
Shirley Torkin
"Tomi"

Olla Podrida
SPRING 1953

Hey "Red"

How's that Latin II coming? Mrs. McCurdy sure know what she was talking about when she said that I would have a tough time in Spanish. But I think I'll surprise her and make the grade. Too bad we are sitting so far apart in English, but maybe we can get better acquainted next semester.

Well be a good girl

Ella

To Red Sup.

Its been fun having two classes with you. I hope to see you next term.

Wishing you luck,

Ella

Dear Red

Yes Times we had in Grenada [illegible] hope to see you [illegible]

Bye

Well Charlene

I really don't know what to say, but I'd just say, that you've been swell!!!! Thanks for helping me in swimming, well at least you didn't drown me so much again. Thanks for everything.

Pita

Hey "Red"

Well, here I am sweating in Chem class and thinking about home. Just wanted to say hello, [illegible] Hope you [illegible] a couple of [illegible] [illegible] anyway (yes?) [illegible] [illegible] [illegible]

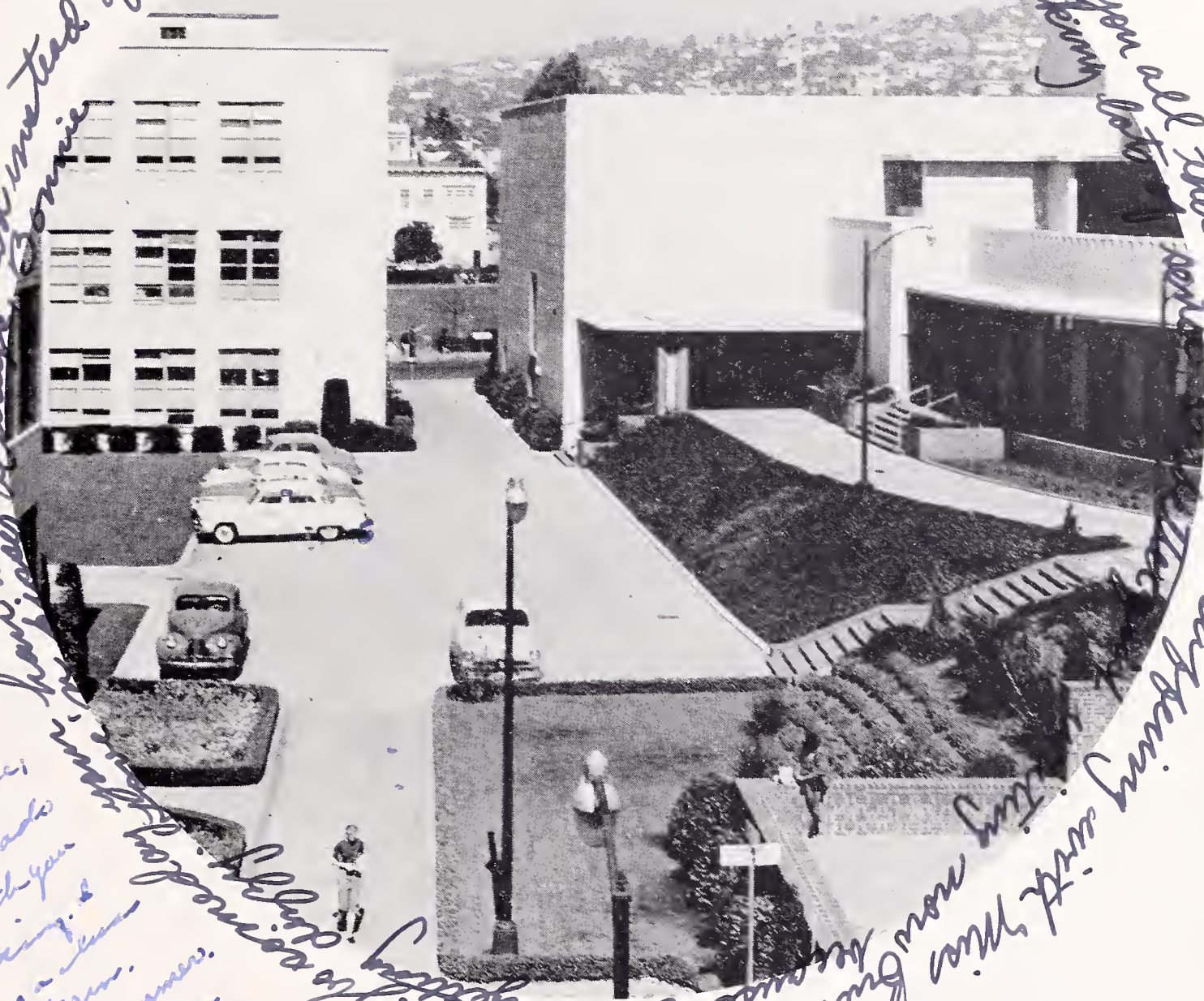

Hi Charlene, it's really been late of fun knowing you all these years, and seeing you grow from a little girl into a young lady. Hope it doesn't take you long to become a lady in waiting. I will turn green instead of red, but I hope it doesn't! Lots of luck to you in homemaking & all of your future endeavors. Bonnie

Hi Charlene, It's been loads of fun with you in homemaking & I hope we have a lot more together next term. Have fun this summer. Loads of luck to a swell gal. Lloyd (Rusty) Shepherd

DRIDA

SPRING
1953

IGH SCHOOL

CALIFORNIA

To a swell gal and cute too. It's been nice having classes with you this term and I hope we have more classes together next term. Good luck in the orchestra & and all else. Your friend Darcelle

PRINCIPAL'S MESSAGE

Dear High Seniors:

Now that your "formal" schooling has almost come to an end, I trust that you will look back with fond memories upon the friendships which you have made, the social life that you have enjoyed, and the education which you have received.

This high school education is really the preliminary to a broader education and experience which you will soon begin to explore. Research has shown that learning never ceases in the mind of the man who is willing to try.

When Justice Oliver Holmes was 91 years of age, he was noticed one day reading a book on Socrates, which was written in Greek. A friend of his passing by said, "Good morning, Mr. Holmes, why would a man of your age be reading Socrates in Greek?" "Well," replied Justice Holmes somewhat indignantly, "I have to read to improve my mind."

This example, set by one of our most outstanding jurists, could well be the motto for all of you. Continue doing good things, reading good things, and promoting good things. You will find that you will live a long and happy life by the development of the learning process.

With best wishes for a happy future.

Sincerely,

J. ELWIN LeTENDRE,
Principal.

FOREWORD

This year's Pod is not vastly different from those of past years. But it will serve well to point out the laughs and thrills of high school life during the past six months. To this we have added our own artistic touch.

There is something in this book besides photographs and art work. There is the spirit of the class. The high senior class—457 strong. On their entrance three years ago, they were nothing but a scared group of Low 10's, the butt of the upperclass joking and sarcasm. On their graduation in a few days, they will have made a high mark in all scholastic and extracurricular activities offered in our school.

Now it is time for us to leave. As graduating seniors we have only one request: that the lowerclassmen keep alive the spirit and tradition of our campus, which we for the past three years have endeavored to promote and strengthen.

Finally I would like to give recognition and thanks to Dave Gregg and Priscilla Keays who did a terrific job in directing and putting over sales. Without the help of my able assistants Mike McGinley and Dave Knoll, the rest of the sales staff, and the hard working Pod staff, this book might not be in your hands today.

PAUL VIOLICH,
Editor, Olla Podrida.

Hi "Red":
I'm so glad you're playing the viola with me—I know sometimes you'd like desperately to play the violin, when the violins have it so. Next year I'll come here, you play.
Wonder what I'm going [illegible]

FACULTY

FRONT ROW, left to right: Mr. Asturian, Mrs. Ritscher, Mrs. Sparks, Mr. Moffett, Mr. Hacker, Miss Pace, Mrs. McClenaghan, Mr. Wilson, Mr. Gross, Mrs. Bean. SECOND ROW: Mr. Laukkanen, Mr. Lindstedt, Miss Banks, Mr. Hernandez, Mrs. Ulry, Mr. Dunkum, Mr. Nealson, Mr. LeTendre, Miss Kinell, Mrs. Wales, Mrs. Tomsen, Mrs. Hogan, Miss Cartwright, Mr. Markmann. THIRD ROW: Miss Dickinson, Mrs. Burkhard, Mr. Costarella, Mr. Marker, Mrs. O'Neill, Mrs. Leopold, Mr. Flanders, Mr. King, Mrs. Kopfli, Mrs. Lake, Miss Tuft, Mrs. Lawson, Miss Bartlett, Mrs. Hagopian, Mrs. Verbeck. FOURTH ROW: Mrs. Reynolds, Dr. Cooper, Mr. Taylor, Mr. Bellus, Miss White, Miss Weichselbaum, Mrs. Rice, Miss Harwood, Miss Doyle, Mrs. P. Walker, Miss Alsop, Mrs. Svane, Miss Sanderson, Miss Campbell, Miss Groefsema, Dr. Fialon, Mrs. Jenkins. FIFTH ROW: Mr. Holmgren, Mr. Waltz, Mr. McFarland, Mr. Hitch, Miss Altona, Miss Jones, Miss Noble, Mrs. Marcou, Miss Burrill, Mrs. Keis, Miss Darrow, Miss Repetto, Miss Barsamian. SIXTH ROW: Miss Roberts, Mr. Miller, Dr. Robinson, Mr. Wenrich, Mr. Emery, Mr. McGuire, Mr. Solomon, Mr. Auch, Mr. Kowalski, Mr. Rice, Mr. Day, Mr. Daoust, Mr. Calhoon, Mr. Menken, Miss Topping, Mrs. Crane, Mrs. Clark. BACK ROW: Mr. Carr, Dr. Urlaub, Mr. Pendleton, Mr. Kueffer, Mr. Boehne, Mr. Van Waynen, Mr. Akey, Mr. Westover, Mr. Eadie, Mr. Ericksen, Mr. Ehlers, Mr. Haynes, Mr. Barnes, Mr. Copley.

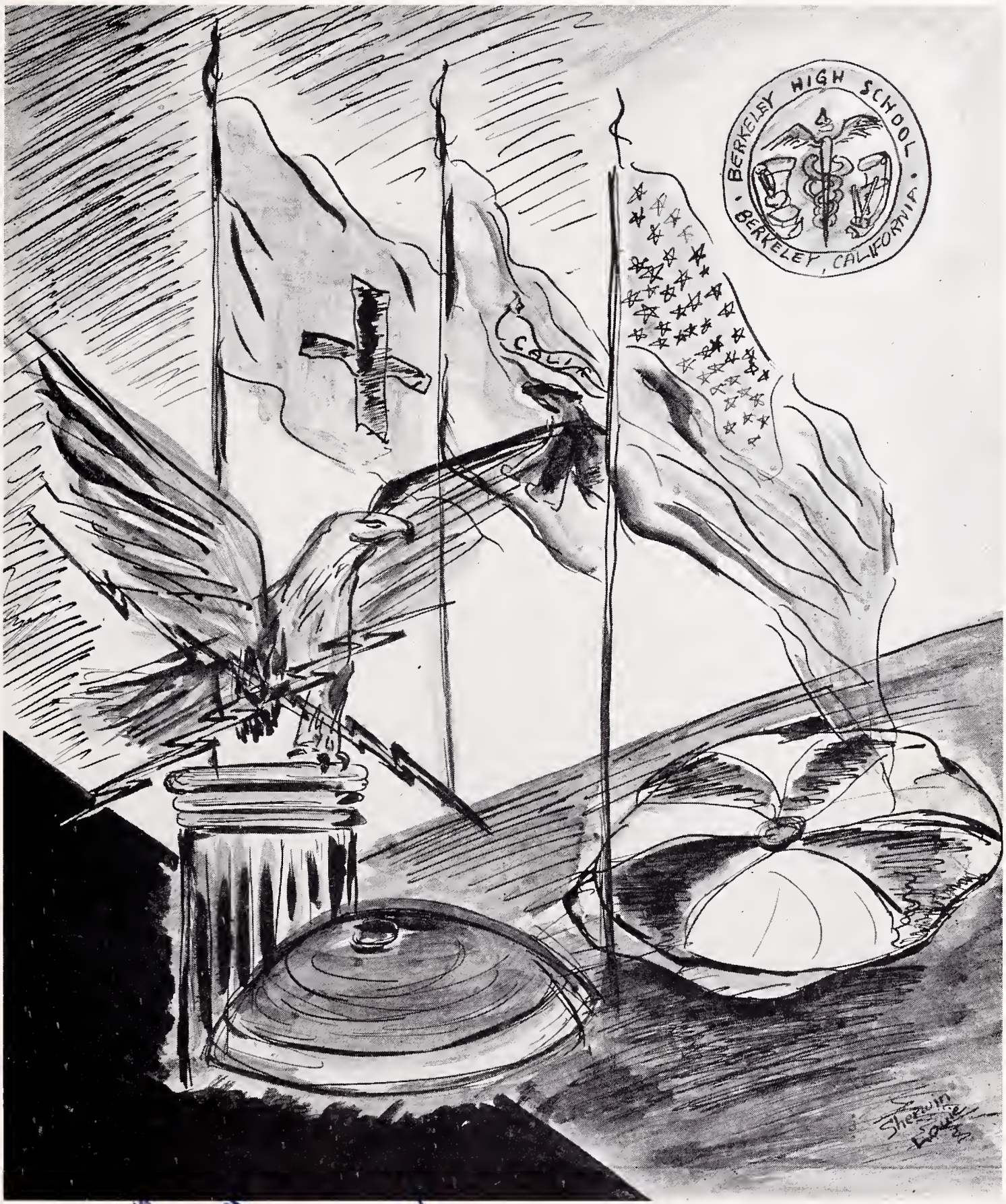

Charlie
Been in
your
some making
class the
really been
fine
hope to
see you
next term.
Jay
Campbell

GOVERNMENT

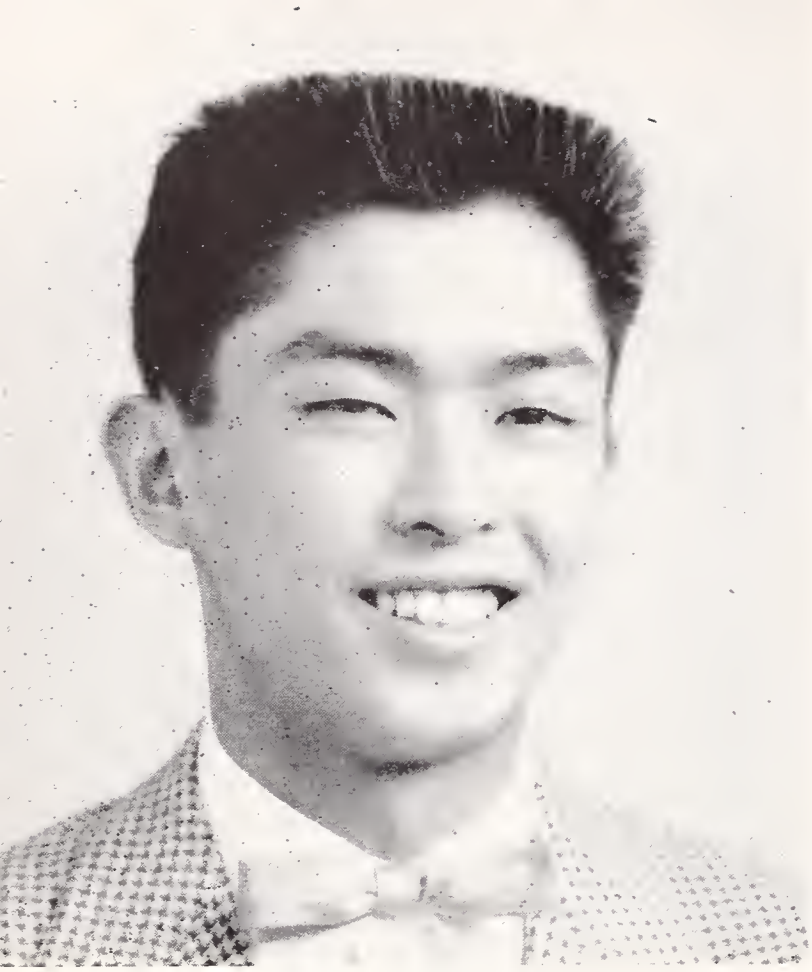

GEORGE KATAYAMA
President

BOARD OF CONTROL

With so much to say, it is difficult to begin. How can I thank you, for your fine support and cooperation? Since the beginning of the term, you have supported our athletic teams with fine spirit and with the best attendance Berkeley High has ever had. The success of the activities is due to your cooperation and improved spirit. You have made this term a memorable one for yourselves.

We started this term with certain aims in mind: to improve school spirit, boost attendance at spring sports, to have more school activities, and all in all to make this term an enjoyable one for all. Members of the BOC have given their entire efforts to fulfill these aims and to bring you a most enjoyable and successful term, which will live in your memories and ours.

If we have helped to improve, or to show improvements that can be continued to better our school, we feel we have done our job.

So good luck, good-bye, and keep up the good work and the standards of this best of all schools—Berkeley High.

GEORGE KATAYAMA.

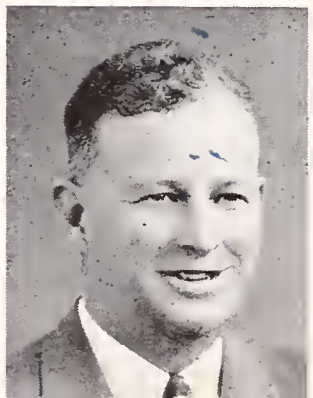

WILLIS NEALSON
Faculty Sponsor

GIL DAVIS
Vice-President BOC

GLORIA GAPASIN
Secretary BOC

PHIL BARRETT
Treasurer BOC

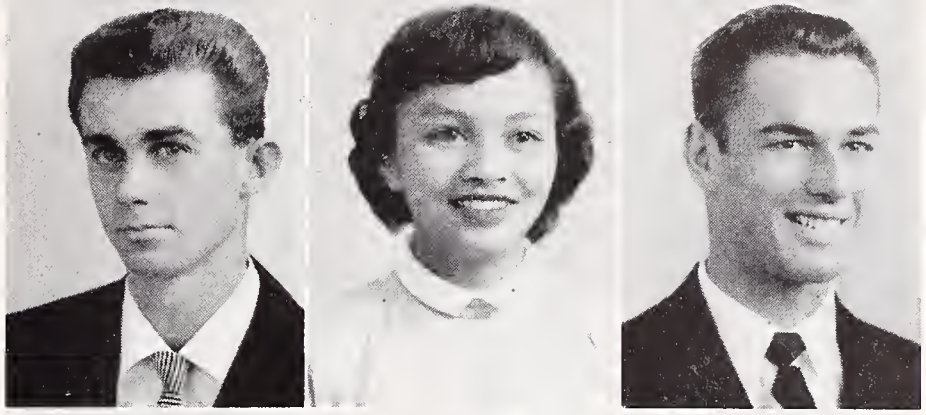

BOB SIBILIA
Head Yell Leader

ROSEMARY PIGFORD
GAA President

LOUIS LASARTE
Rally Committee Chairman

PRISCILLA KEAYS
Senior Friend Chairman

EDISON GRIFFIN
Block "B" President

JIM PRESCOTT
Jacket Editor

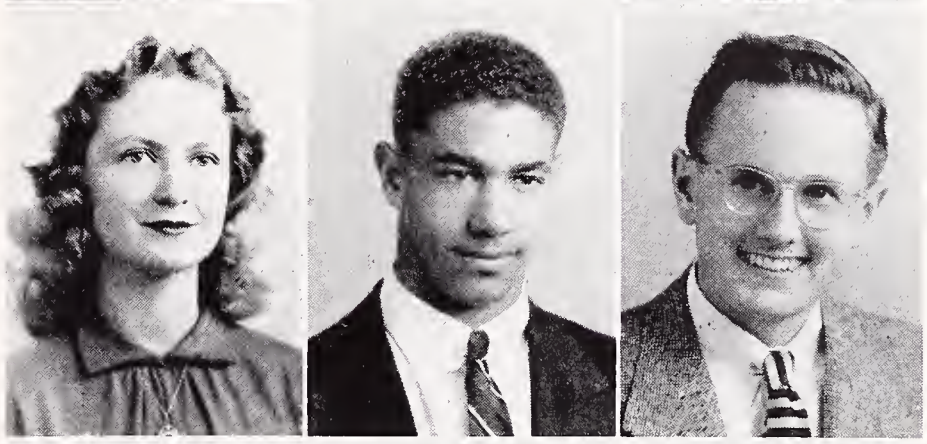

ROBERT CHEW
Circle "B" President

HALLIE MOORE
Honor Society President

MARILYN PAGE
GA President

BILL CUNNINGHAM
H-12 President

EARL ROBINSON
H-11 President

WARREN OLNEY
H-10 President

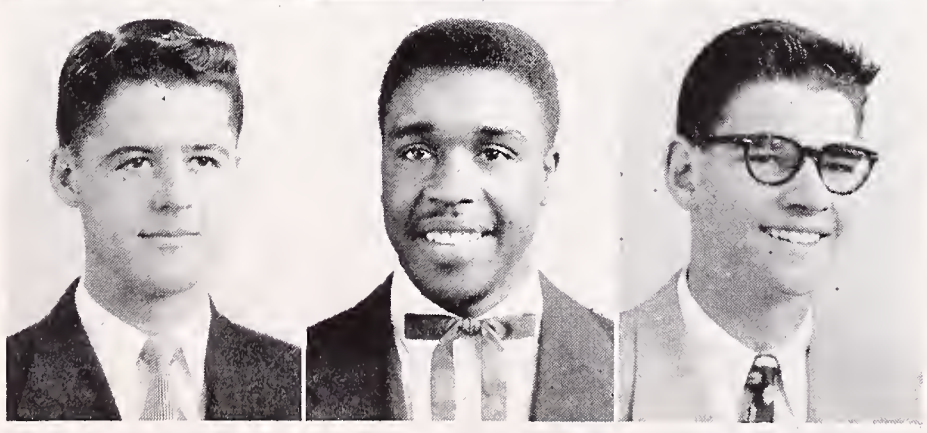

BOB NICOLAYSEN
L-12 President

GORDON BENNER
L-11 President

SANDY KAYA
L-10 President

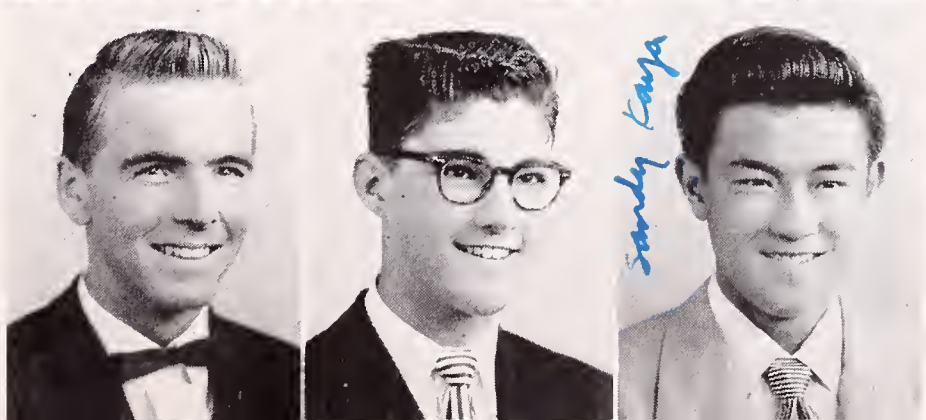

YELL LEADERS

LEFT TO RIGHT: Barbara Simpson, Bob Sibilia, Jane Weaver.

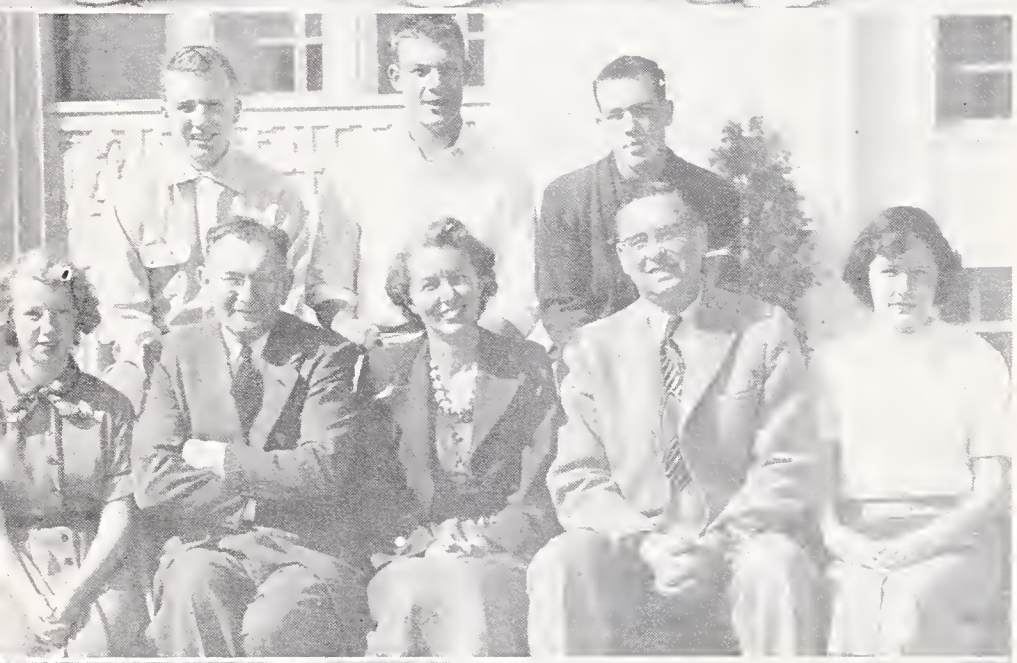

SAFETY COUNCIL

FRONT ROW, left to right: Diane Tibbs, Mr. Solomon, Miss Pace, Dr. Urlaub, Carol Walker. BACK ROW: Fred Joyce, Larry Fites, Tom Burton.

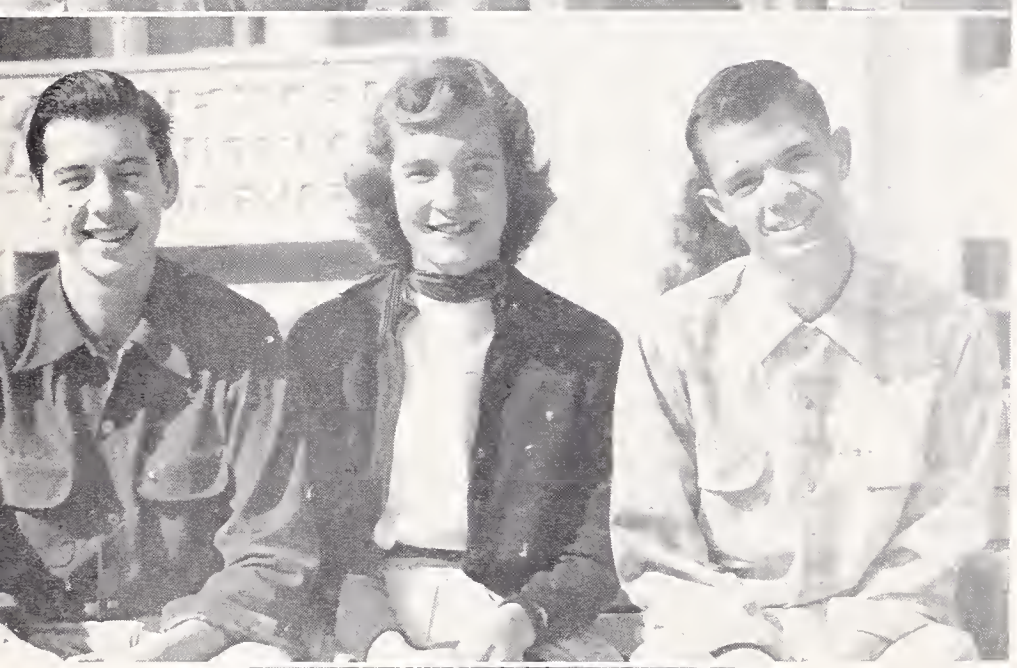

BICYCLE COURT JUDGES

LEFT TO RIGHT: Monroe Kanouse, Marilyn Loe, Fred Henderson.

JUNIOR RED CROSS

FRONT ROW, left to right: Dorothy Bliss, Davida Taylor, Phil Hatch, Bertie Bonnell. BACK ROW: Mr. Pendleton, Betty Goodman, Elizabeth Drucker, Nancy Peppin, Jane Robinson.

SENIORS

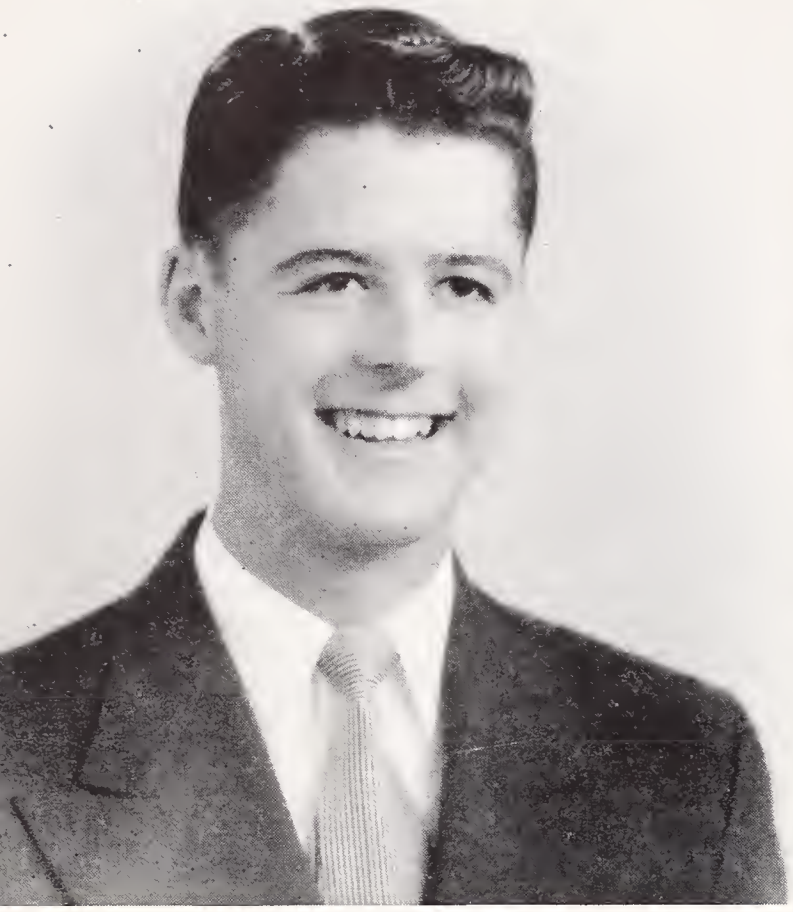

BILL CUNNINGHAM
President

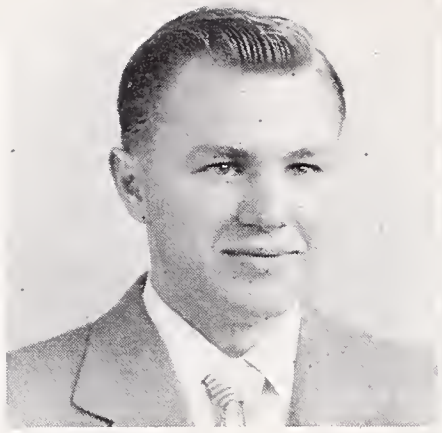

BILL BOSAK
Vice-President

JOYCE RICHARDSON
Secretary

MARTHA HENDERSON
Treasurer

KATHY HANSEN
Social Secretary

H-12 PRESIDENT'S MESSAGE

Behind every success is training and preparation. For many years, with the tireless guidance of our teachers we have, as a group, trained and prepared for the eventful day . . . our graduation. We have, in a sense, lived together, studied together, played together, all essential in preparing us for future responsibilities.

Our class spirit has been unusually high, and as a result our class activities successful. Memories of these years will remain with us forever. The training of these years will have tremendous impact on our individual futures.

Now as we leave high school and seek new achievements, we will set new goals. For some of us it will be further schooling, business, trade, or military service; for others the cherished profession of homemaking. Irrespective of our individual plans, our years at Berkeley High have, in addition to our scholastic attainments, endowed us with the priceless fundamentals of honesty, uprightness, integrity, that permit us to face any future task with fear-free confidence. I wish each of you success and happiness.

BILL CUNNINGHAM,
H-12 Class President.

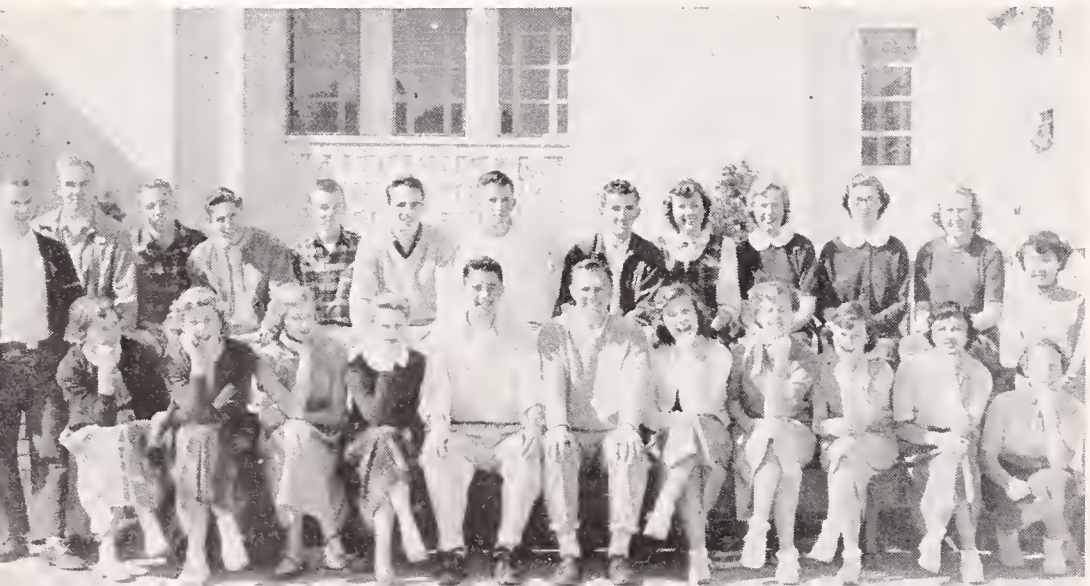

CLASS COUNCIL

SENIOR COMMITTEES

Dinner Arrangements Committee
EVONNE KEMPF
Chairman

Senior Ball Welcoming Committee
GEORGE BRAUN
Chairman

Ditch Day Arrangements Committee
BOB NICOLAYSEN
BILL CUNNINGHAM
Co-Chairmen

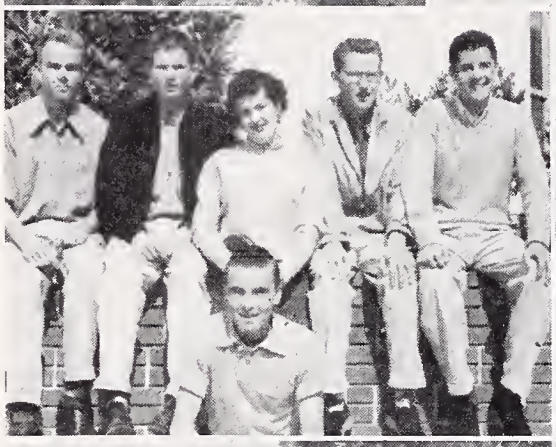

Ditch Day Judges
BRUCE ROBERTS
Chairman

Graduation Committee
BILL CUNNINGHAM
Chairman

Dinner Invitation Committee
ANITA MacNAB
Chairman

Senior Play Committee
NINA SICULAR
Chairman

Dance Bid Committee
BETTY WEAVER
Chairman

Dues and Finance Committee
MARTHA HENDERSON
Chairman

SENIOR COMMITTEES

Dance Band Committee
BOB HANSCOM
Chairman

Graduation Announcements Committee
MARGO STRATTON
Chairman

Reunion Committee
CRAIG WILLIAMSON
Chairman

General Publicity Committee
DAVE KNOLL
Chairman

Dinner Cleanup Committee
RUSS HILL
Chairman

Ditch Day Entertainment Committee
BOB METZ
Chairman

SENIOR COMMITTEES

Senior Ball Decorations Committee
LORELIA STANLEY
Chairman

Senior Play Publicity Committee
BILL BAKER
Chairman

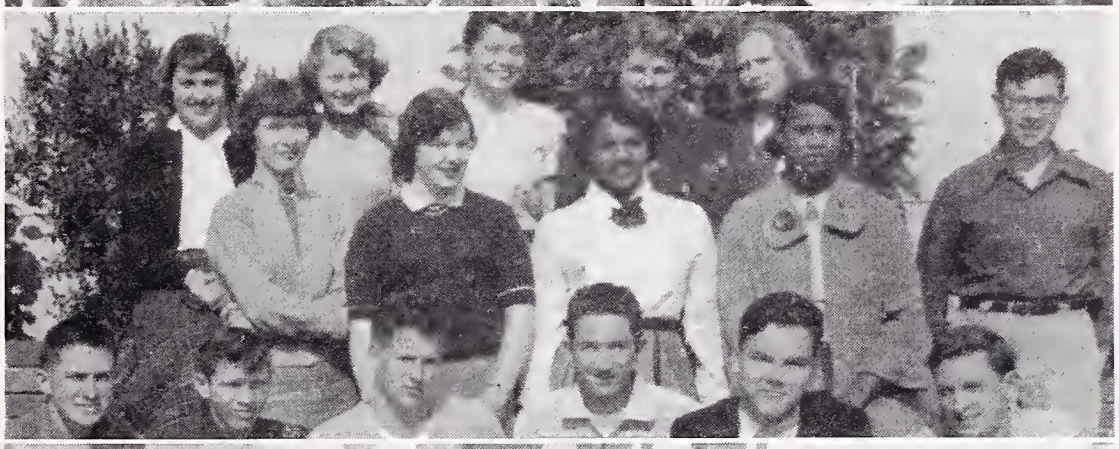

Dinner Decorations Committee
DIANE COXHEAD
Chairman

Senior Gift Committee
NANCY CASEBOLT
Chairman

Ditch Day Cleanup Committee
FRANZ MISCH
Chairman

Dinner Entertainment Committee
LEIGHTON SIMPSON
Chairman

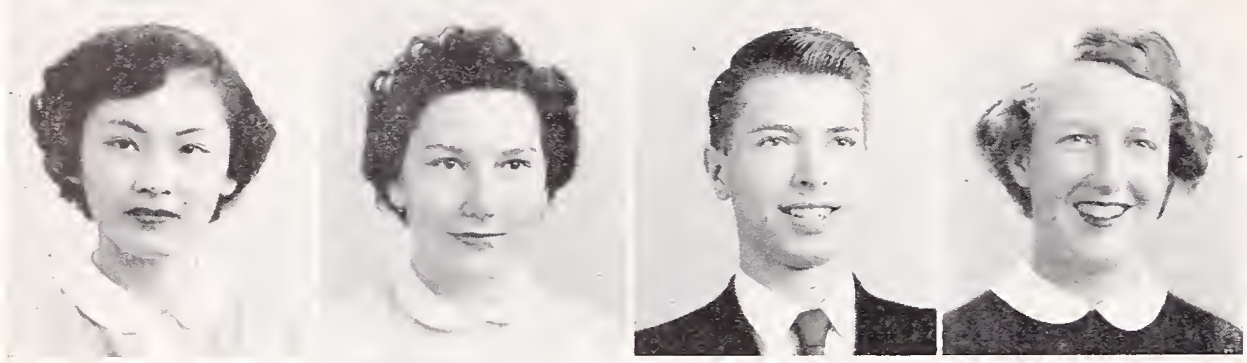

JEAN AKABA
Commercial, GA Representative

ARLINE AMES

BURTON ANDERSON
Science

KAREN ELLICOTT ANDERSON
History, Speakers' Bureau

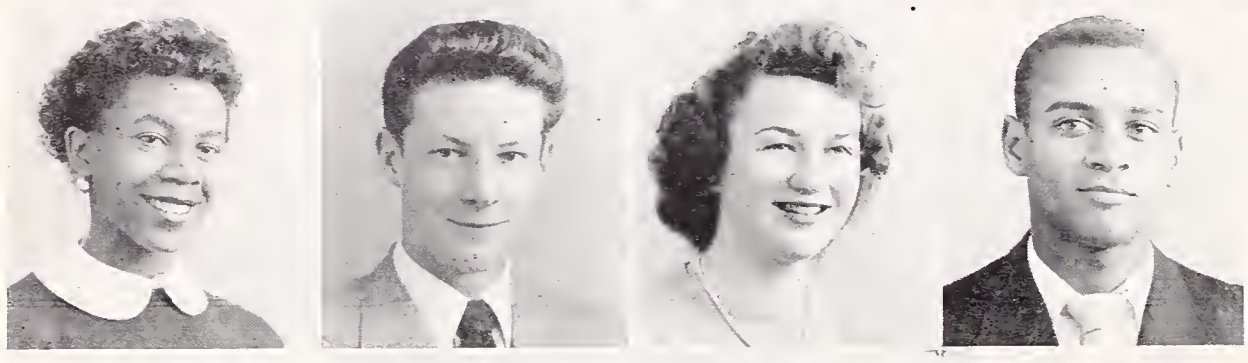

MYRTLE RUTH ANDERSON
Business Administration, GA Representative

REID APPLEQUIST
Math, Band

PATRICIA ARMSTRONG
Business, Senior Dinner Decoration Committee

EDWARD ATKINS
History, Basketball

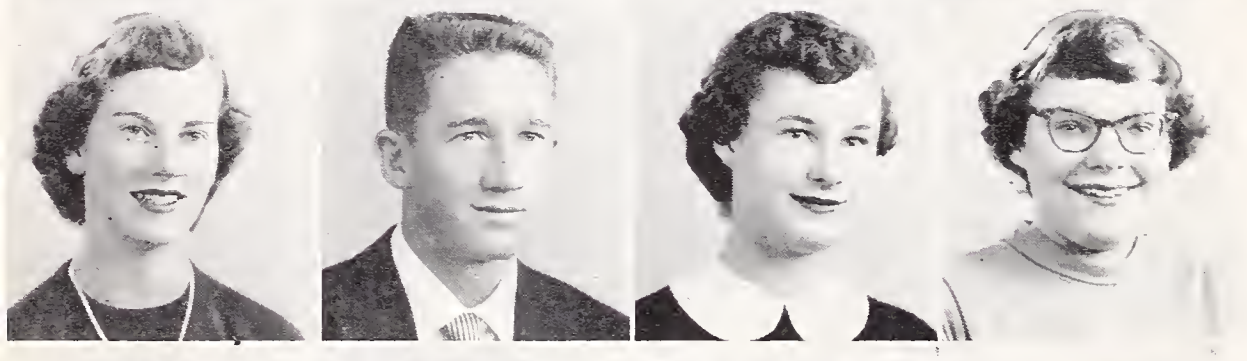

BARBARA AUSTIN
History, L-12 Secretary

WILLIAM BAKER
Math, Track

BARBARA JEAN BALLOU
History, Senior Play Publicity Committee

ANN BANKOFIER
History, Science, Spanish, Orchestra

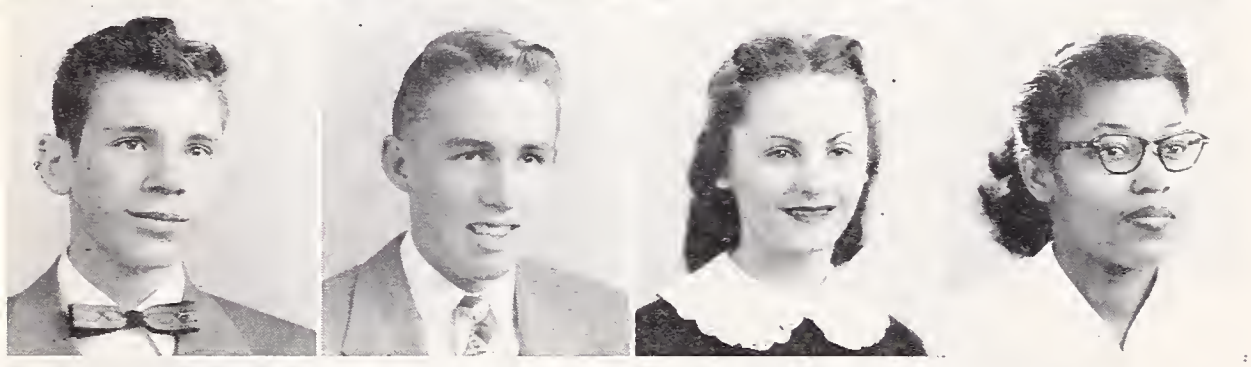

ELWIN BARRETT
Science, Children's Theater

JIM BATCHELDER
Science, Math and Language, Homeroom Representative

BIRDENE JOAN BAUER

JACKIE V. BAYLESS
History, Homeroom Representative

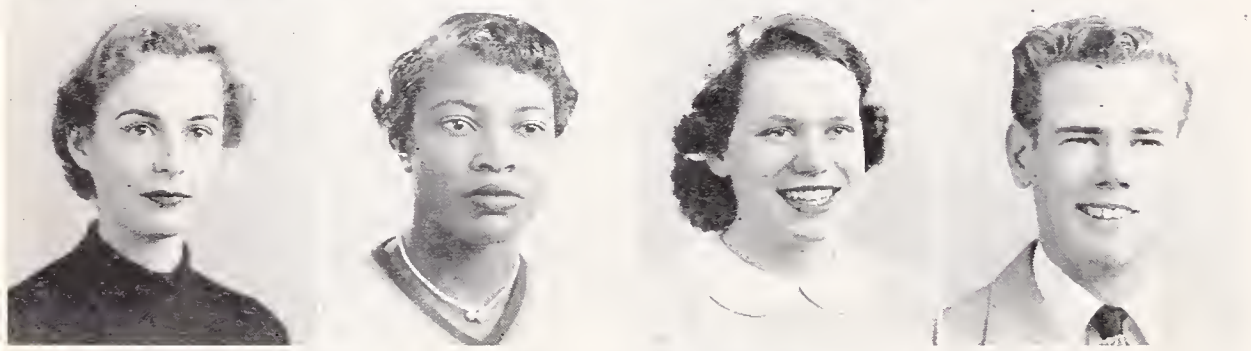

BARBARA LEE BENEDICT
French, Science, A Cappella

LOVIE JEAN BENN
Home Econ.

SUSAN BERMEL
English, Homeroom Representative

COLBY BIDDLE
Spanish, A Cappella

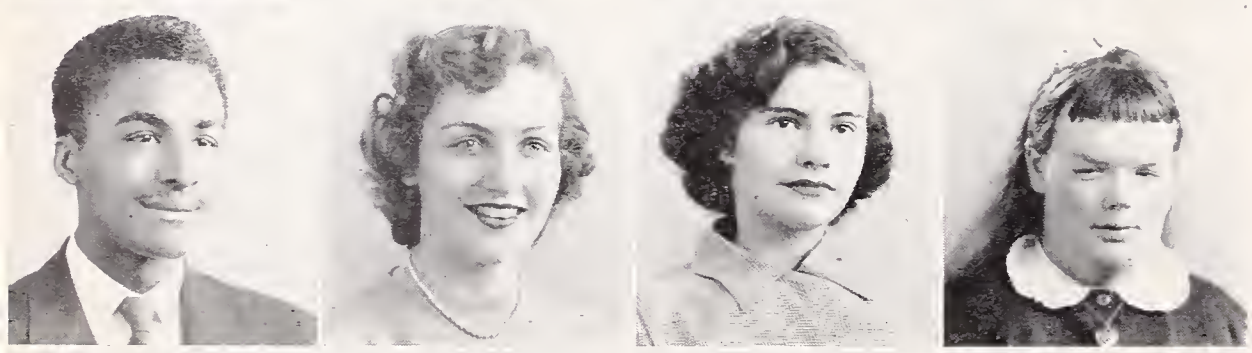

JAMES OTIS BLAKELY

BETTIE BLATCH
Math, Homeroom Representative

DOROTHY BLISS
History, HS and CSF

BARBARA JEAN BLODGETT
History

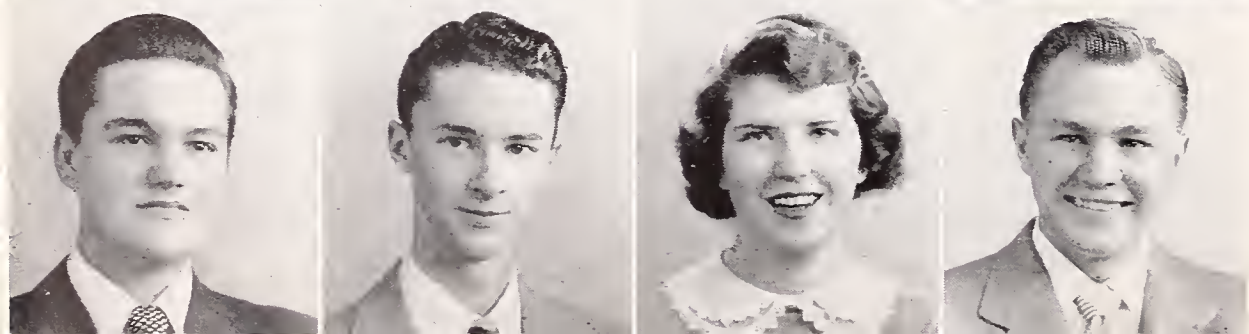

EDDY BLOOD
Natural Science, Band

EDWARD SUTHERLAND BOGGS

MARLENE BOLDT
Math, GA Representative

WILLIAM PAUL BOSAK
Math, Football, Jacket Staff

MIKE BOSCHETTI
Vocational

ROSA CORNELIA BOTTOM
Social Studies, Varieties

JEARLINE BOYD
Home Econ., Social Studies, Science, Sinkers Club

DAVID BRAMWELL
Math, Band

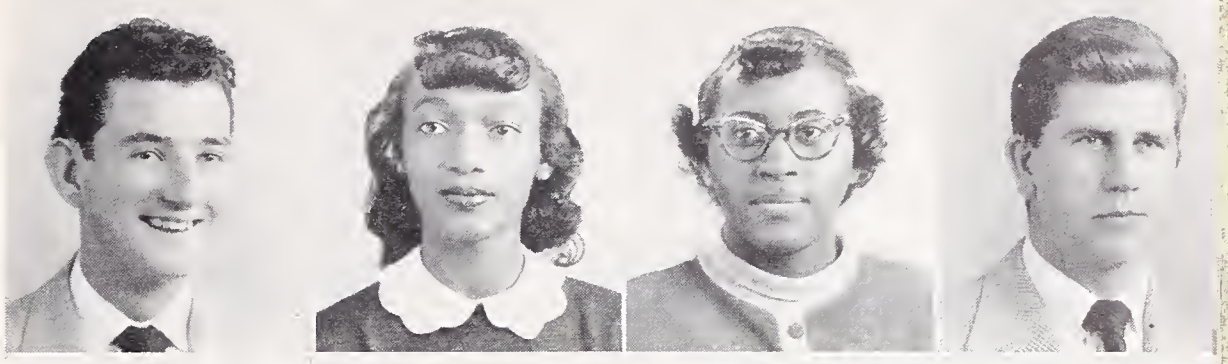

GEORGE BRAUN
Printing, Homeroom Representative L-10

NATHANIEL E. BRAZILL
Math, Circle "B," BOC

CECILIA BARBARA BRIDGEWATER
Math, Band

GERALDINE BROCHIER
History, Dinner Cleanup

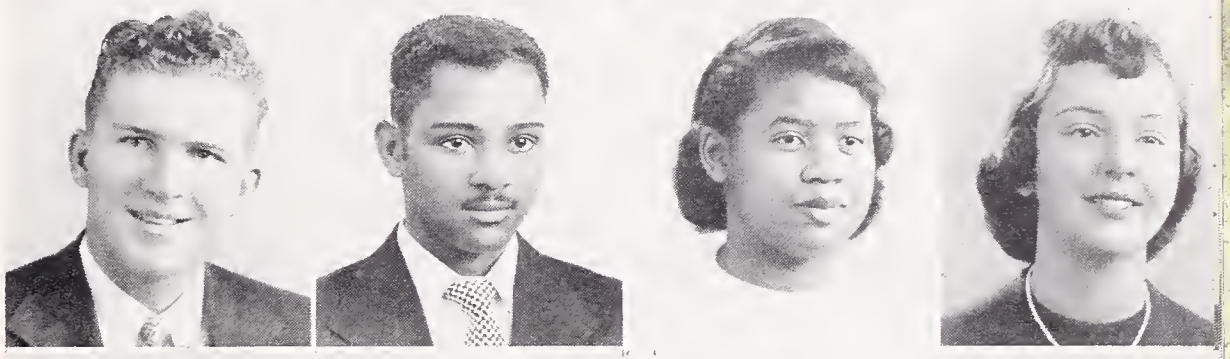

FRANCES BROWER
Math

BARBARA BROWN
History, Senior Gift Committee

PEGGY BROWN
History, Dinner Cleanup Committee

BILL BRUDNEY
History, Varsity Track

ROBERT PATRICK BURKS
Vocational, Jacket Sports Editor

BARBARA BURNETT
Language, Senior Gift Committee

PATRICK BURNS
History

RICHARD FRANCIS BURNS

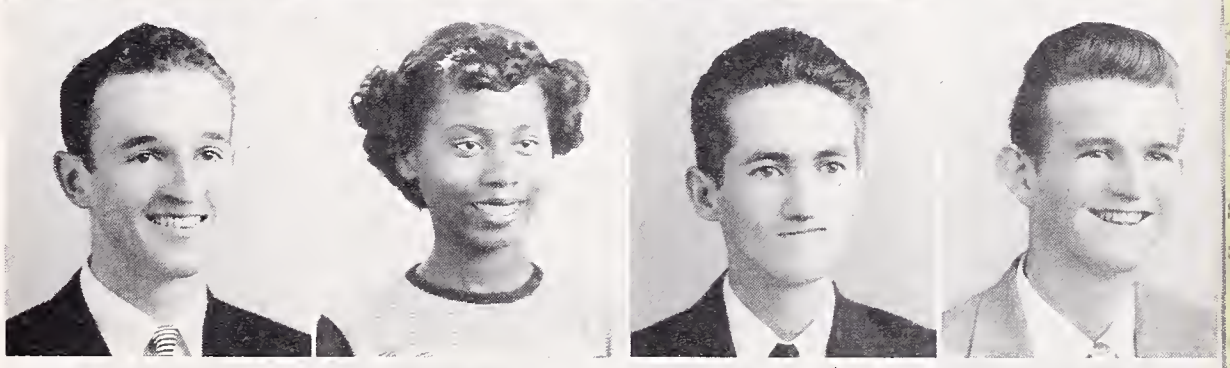

FRANCES BURTON

TOM BURTON
Science, Math, Language, Swim Team—3 years

H. BENJAMIN CAMPBELL
Spanish, Swimming

MELL CHAPMAN CAREY
Language, A Cappella

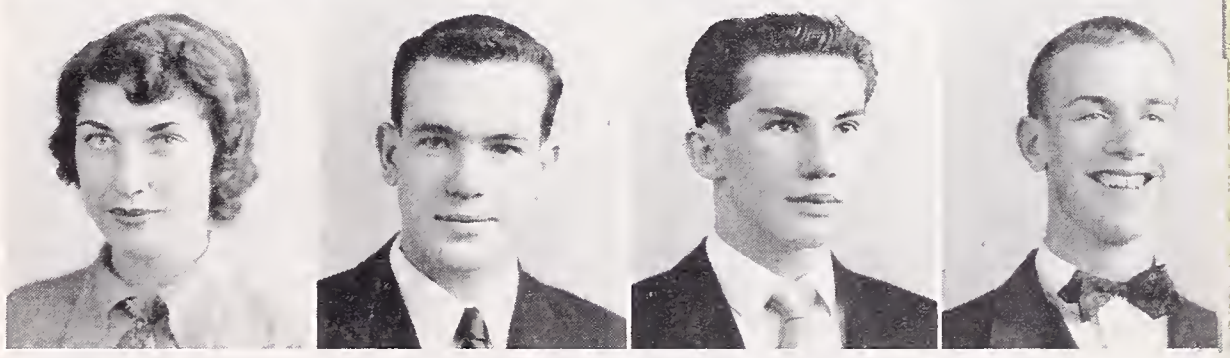

ROBERT FRANCIS CARMODY
Math, Swimming

VALERIE CARPENTER
Science, Latin, Senior Finance Committee

SALLY CARTER
Commercial, L-10 Social Secretary

NANCY CASEBOLT
Language, Pro Musica

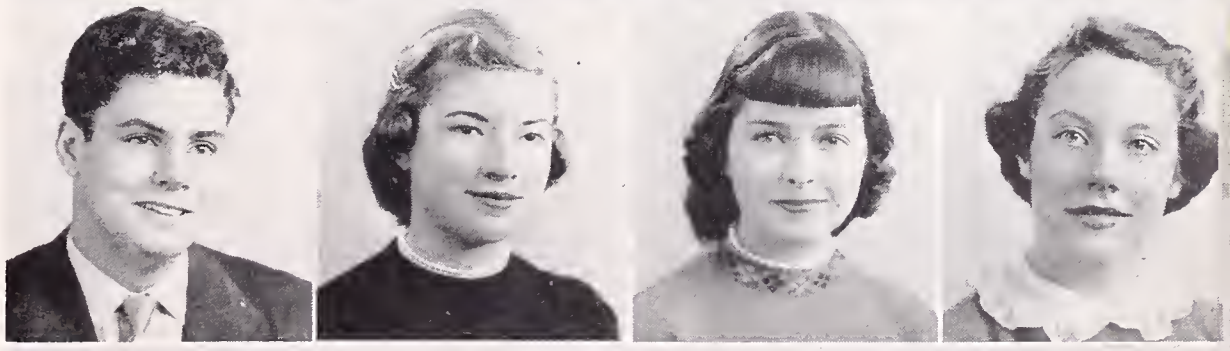

CLIFF CERIDONO
Math, Homeroom Representative

MOLLIE CHAMBERLAIN
History, Varieties

HELEN CHAN
Spanish, Honor Society

MARLENE CHANDLER
History, Bowling Club

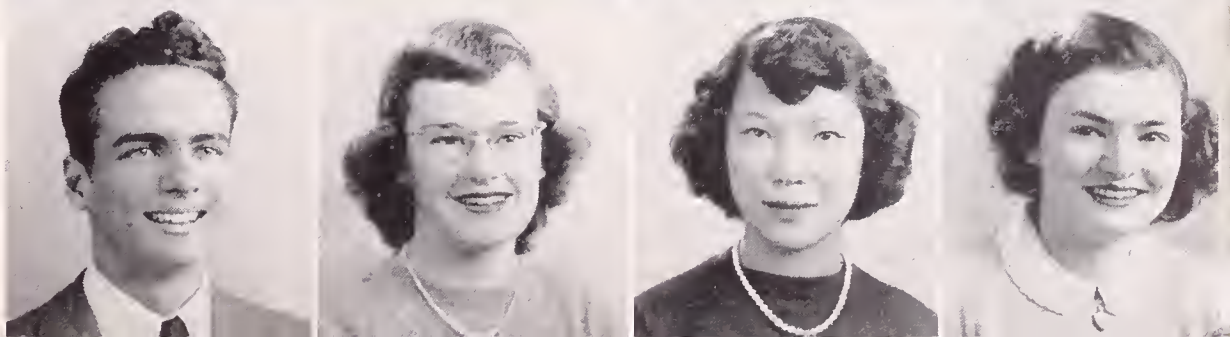

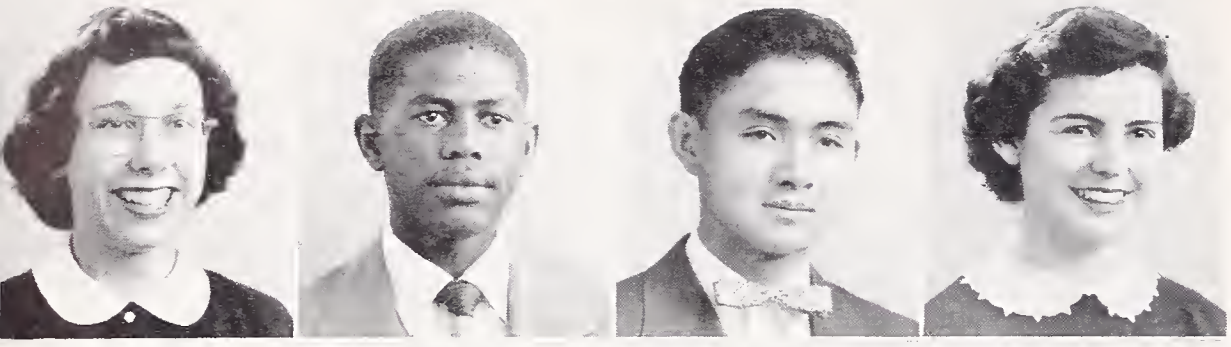

VIRGINIA CHASE
Science

ROBERT LEE CHEW
History, Circle "B" President, BOC

DENNIS S. CHIN
Language, Math, Science, Rally Committee

MARGARET CHRISTIANA
Commercial, GA Representative

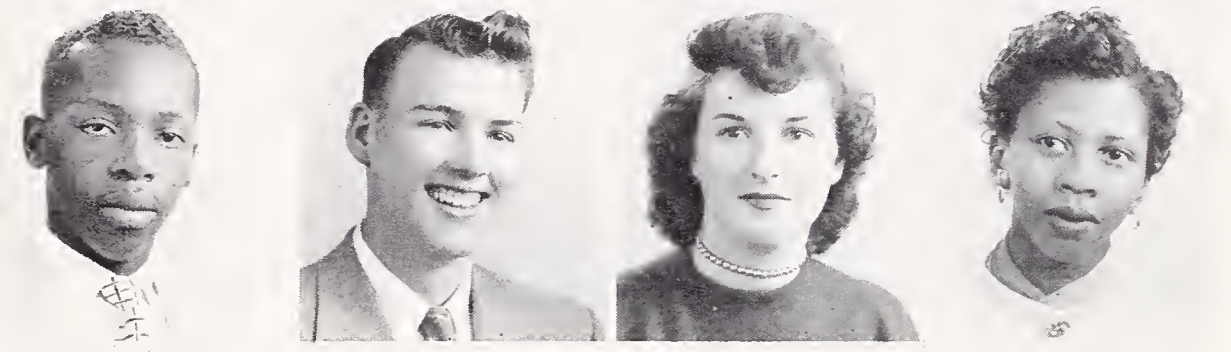

JOHN CLEVELAND
Language, Berkeley Track

WILLIAM F. COACH
Math, History

SHARON COBLE
Commercial, Dinner Decoration Committee

BETTY MAE COLEMAN
English, General Publicity Committee

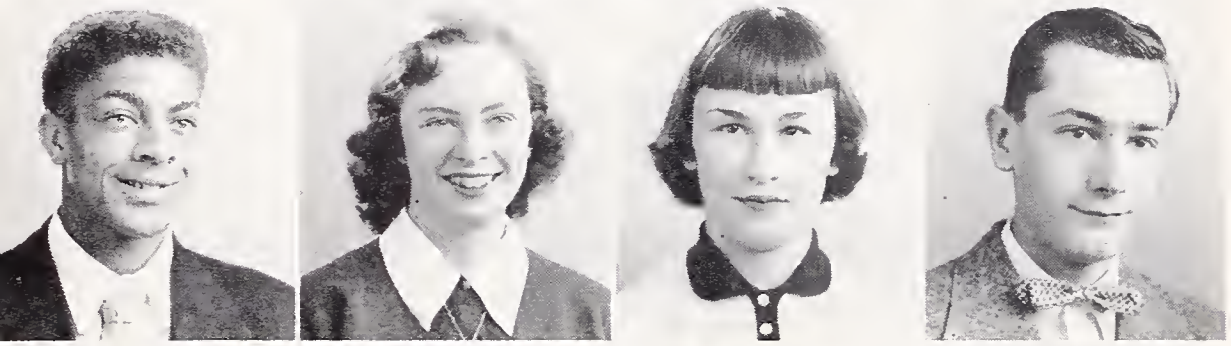

TIM COLEMAN
Math, Football

SANDRA COLES
History

ATHENA CONDOS
History, Honor Society, CSF

JOHN CONEY
History, Pod Photographer

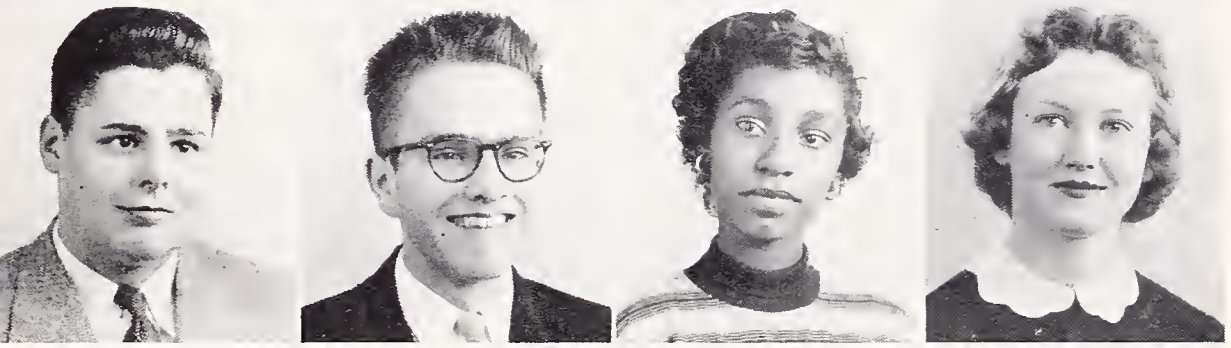

NEILL BRUCE CONNOLLY
Science, Math, Senior Dinner Decoration

RICHARD CONNOLLY
History, Speakers' Bureau

VELMA MAE COOPER

DIANE COXHEAD
Spanish, Senior Friend

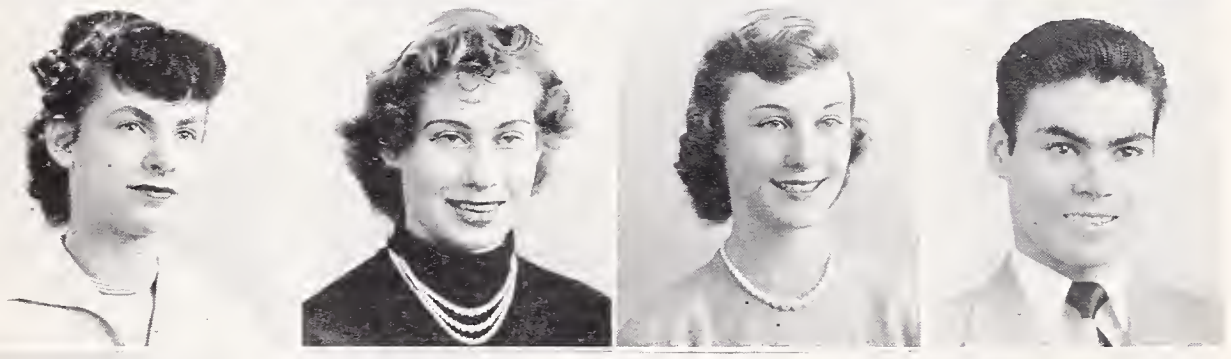

SHIRLEY CRANDALL
Stenography, Bowling

PAT CRANE
History, Speakers' Bureau

JOAN DOLORES CRAWFORD
Spanish, History, Varieties

CHARLES RUIZ CROOKE
Math, "B" Basketball

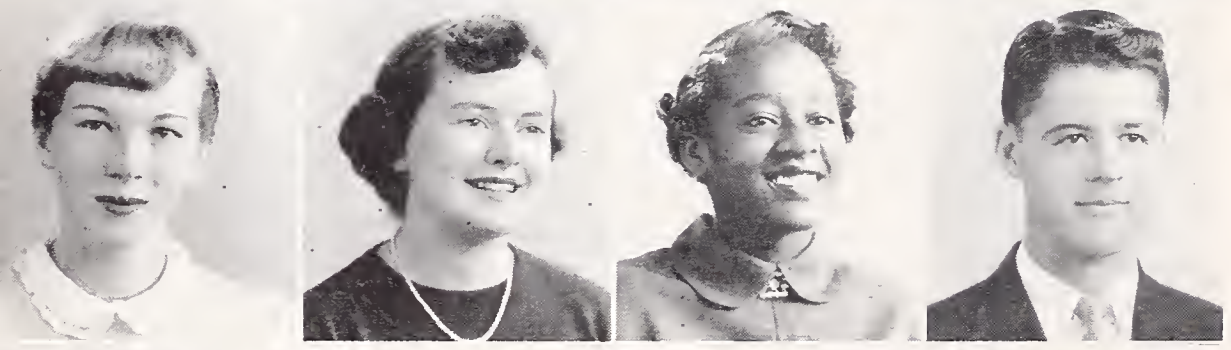

DORIS CROWE
Business Major, Varieties

VERA CRUSE
Music, A Cappella

KATIE CUMBY
Business

WILLIAM CUNNINGHAM
Math, Football, BOC (H-10 & H-12)

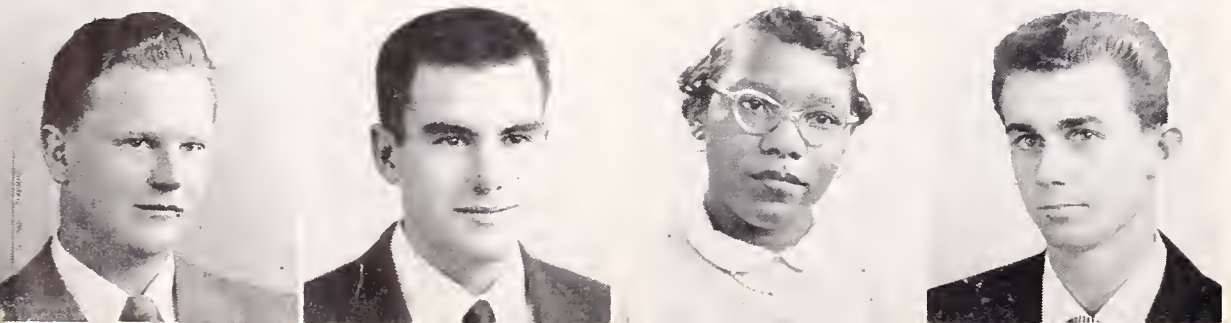

ULF DAHLGREN
Language, Astronomy Club

DENNIS FOSTER DALTON

BERNICE DAVIS
Business, Softball Club

GIL DAVIS
Science, ASBHS Vice-President, BOC—2 terms

GLORIA DAVIS
Business Major

PATRICIA DAVIS
History, Language, HS and CSF

EMMA LaVERNE DAVISON
Art, Dinner Arrangement

RUTHIE DEAN
History, Senior Friends

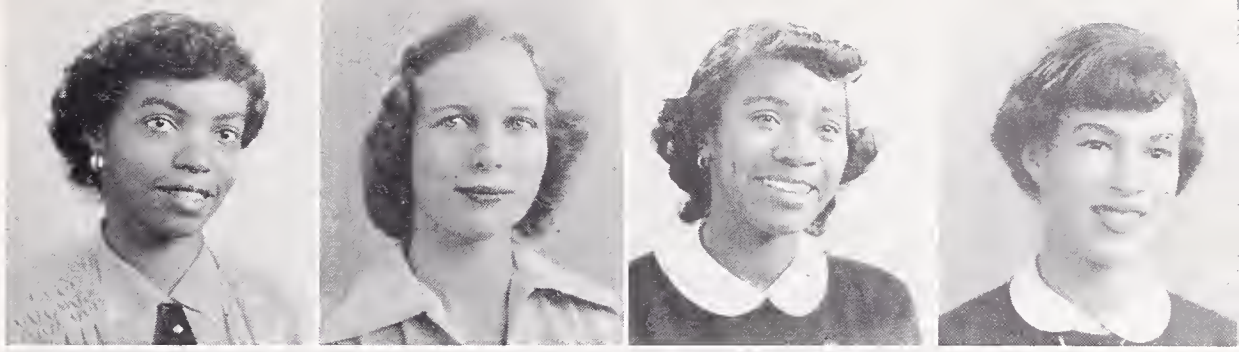

GLORIA ETTA DEBRO
Math, Homeroom Representative

ROOSEVELT DELCOMBRE
Art

CONRAD F. DELIUS
Math, Photography

MARGO DENNES
Language, Math, Senior Friend

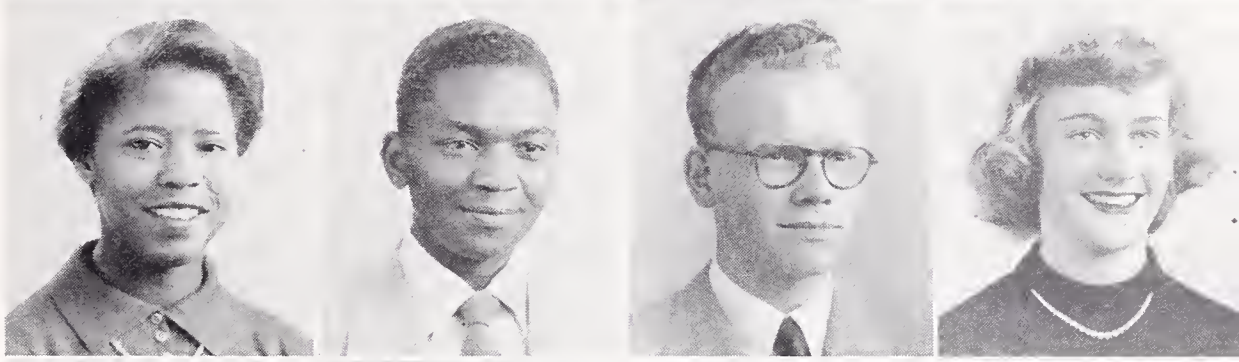

RICHARD DeVRIES
Auto Shop, Football Manager

LESTER DeWALL
Math, Science, Astronomy Club

CHARLENE DODGE
History, Science, A Cappella

RONNIE DODSON
Spanish, Jacket Staff

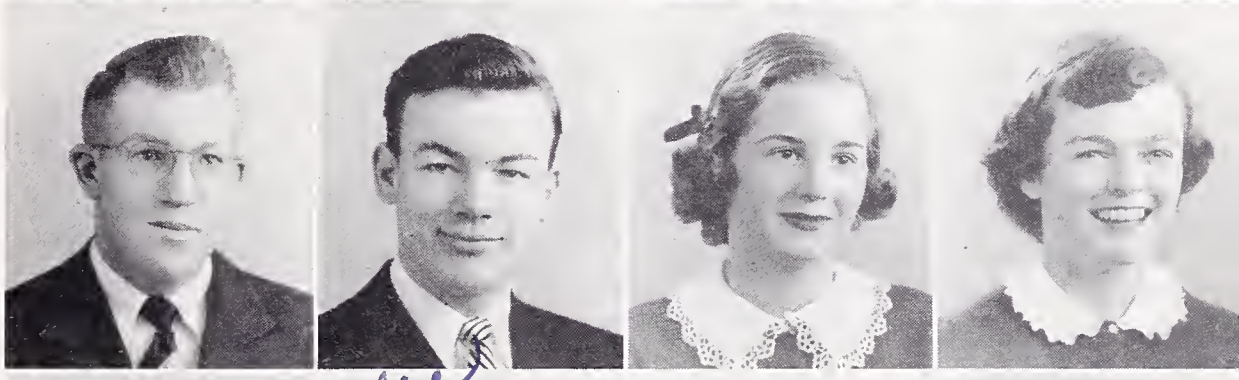

GLADYS DOERKSEN
History, Jacket Staff

SYLVIA DONG
Music, Orchestra

SHIRLEY DORION
Business, GA Homeroom Representative

ELIZABETH DRUCKER
Language, Senior Friend

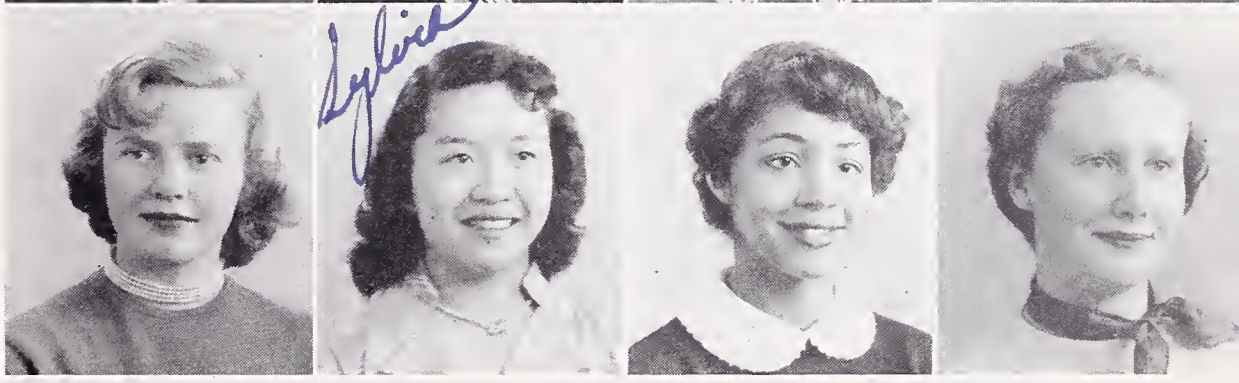

NORMAN DUCKWORTH
Science, Stage Crew

DOLORES DULANEY
History, General Publicity Committee

DICK DUNLOP
Business, Gymnastics

HOWARD EARL DUNMORE

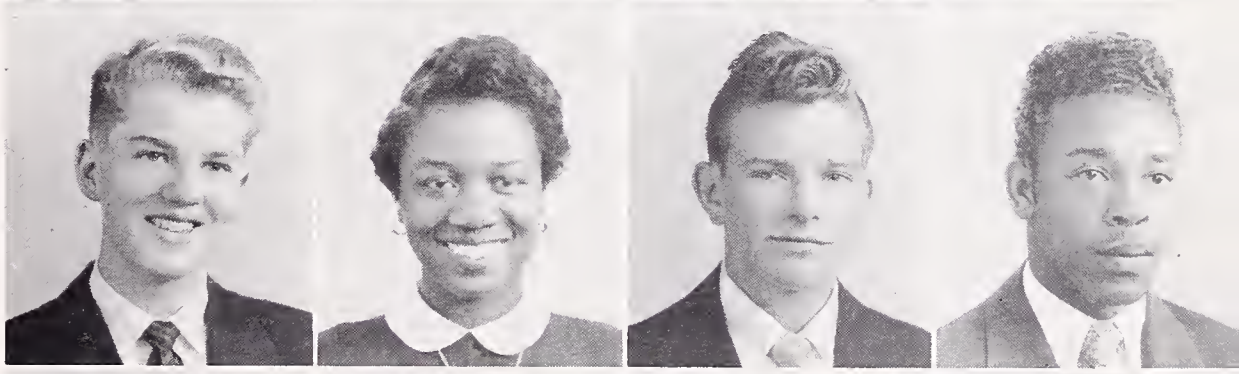

BAMBI EARDLEY
History

JESSIE EAST
Business, A Cappella

RONALD EBERT
History

SYLVIA EHRLICH

EUGENE ELLERBUSCH
Shop

LAURINE ELLIS
Spanish, Operetta

JANET ELLSWORTH
History, Pro Musica

JON EMERSON
Language, A Cappella

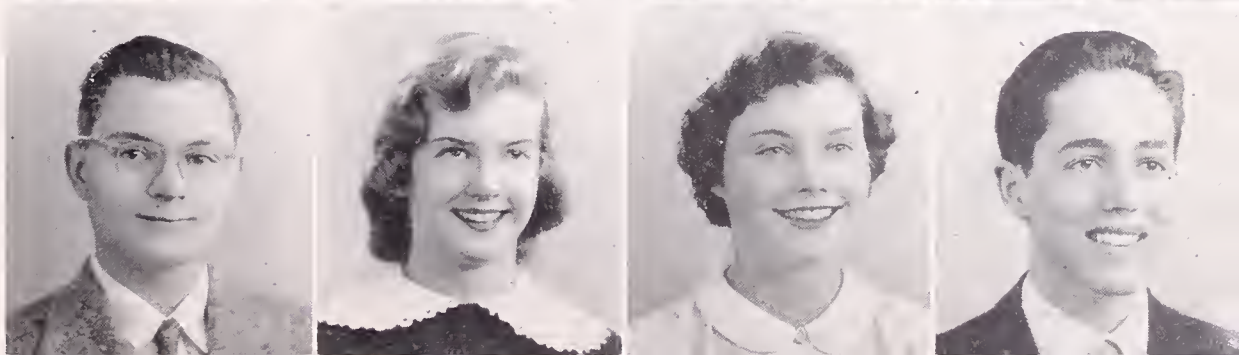

TED ERICKSON, JR.
History, Speakers' Bureau

MARILYN ERICSON
Business, A Cappella

ROLANDA EVANS
History, Varieties

LARRY FITES
Math, Football

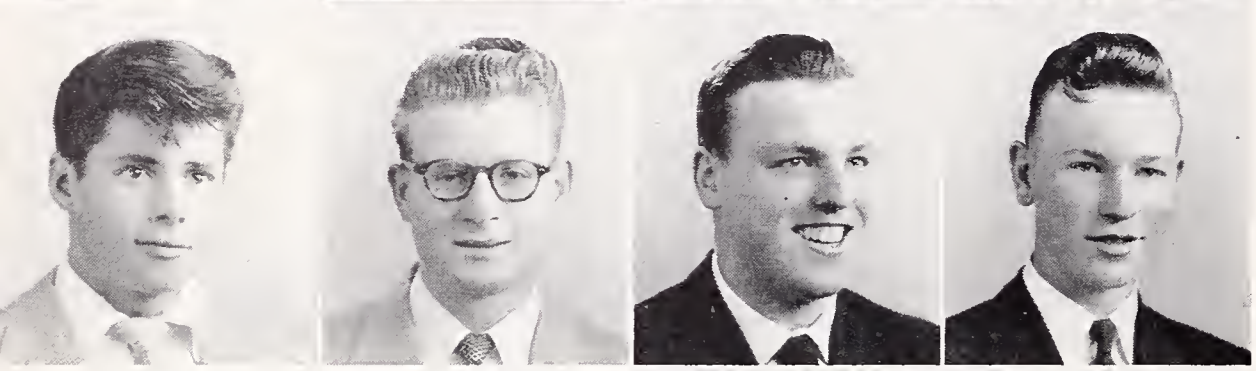

GORDON FITZGERALD
History, Senior Dance Band Committee

ERWIN FOSTER
Language, Math, Science

RICHARD FOSTER
Math, President Photography Club

JESSE FREY
Language, Honor Society

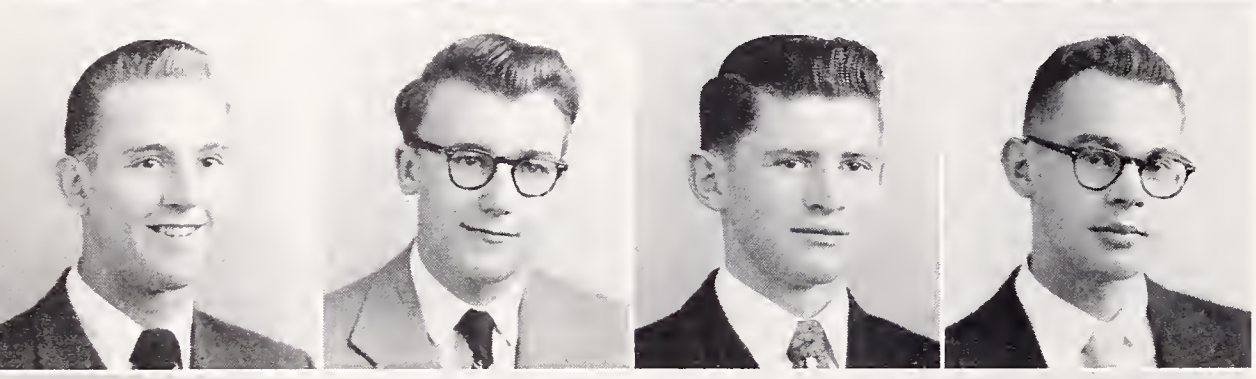

GORDON FRY
Music, Band

LIONEL BRADFORD FULLER

RICHARD FULLER
Commercial, Senior Dinner Decoration

WILLIAM FUSCO
Math, Band

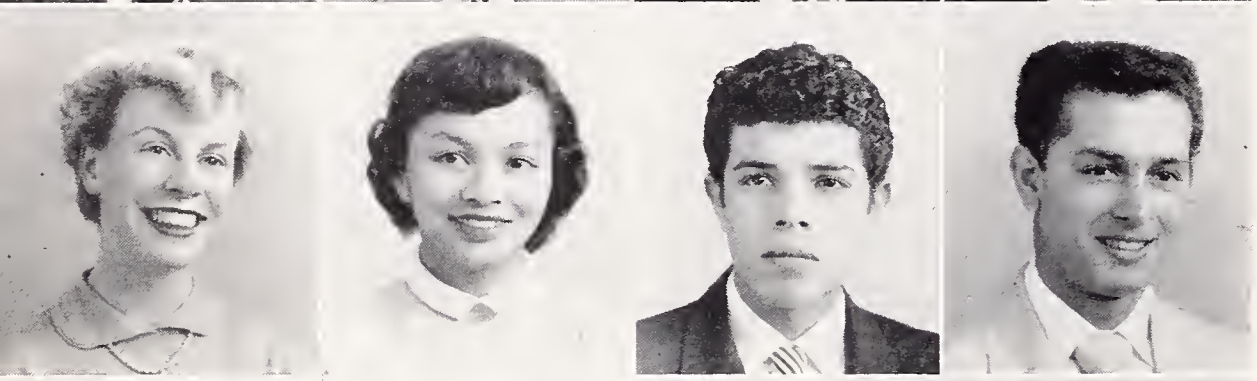

JACQUELINE GALVIN
Business, GA Representative

GLORIA GAPASIN
Language, Science, ASBHS Secretary, BOC Member

LARRY GARCIA
Auto Mechanic

MANUEL GARCIA
History, Rally Boy

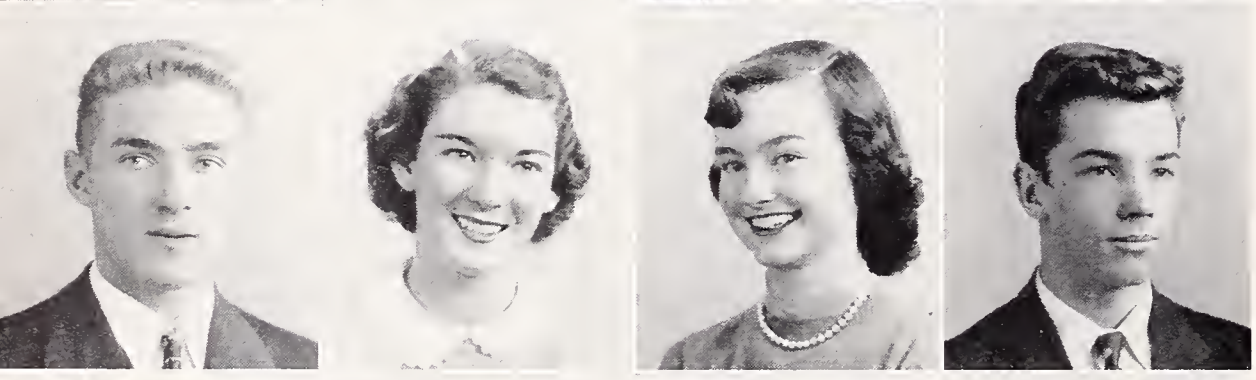

PETE GARCIA
Language, Math, History, Football

MARILYN GARLAND
Spanish, Senior Friends

DOLORES GARRISON
Spanish, Varieties

TIM GARTHWAITE
Math, English, Swim Team

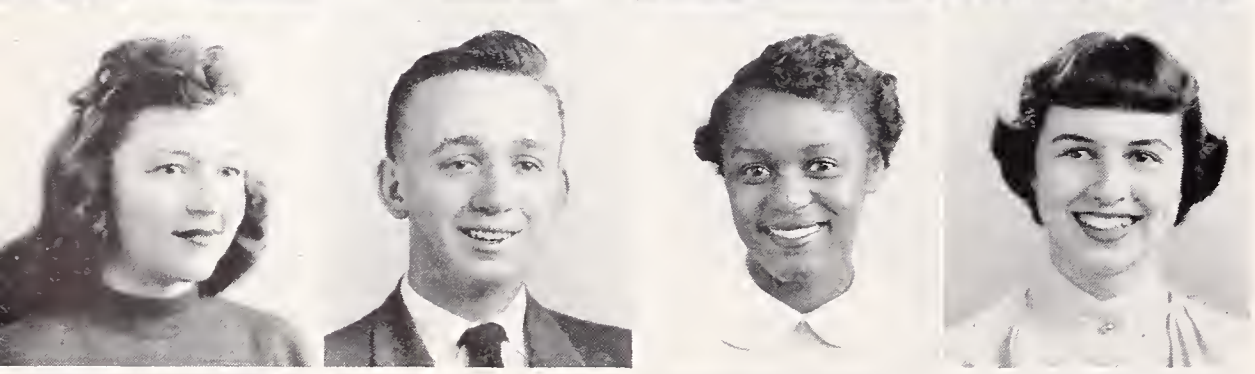

BARBARA GAUCHAT
French, Homeroom Representative

DENNIS GHIGGERI
Language, Math, Pod Salesman

EVORA GHOSTON
Commercial, GA Representative

KATHERINE GIBBONS
French, Yell Leader

WILLIAM L. GILBERT
History, Homeroom Representative

BILL GILL
Math, Homeroom Representative

FAY GILMAN
Business, Senior Play Publicity

PHILIP GIVANT
French, "B" Basketball

MARILYN GOFORTH
Business, Operetta

JANE GONG
History, Announcement Committee

SHIRLEY GORHAM
Business, Operetta

JULIUS VINCENT GRAGGS

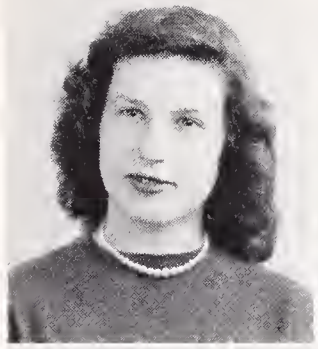
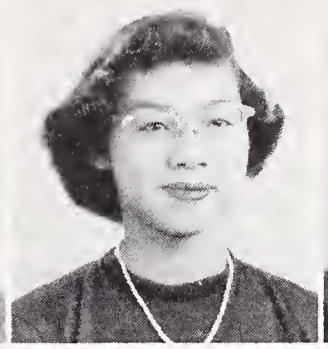

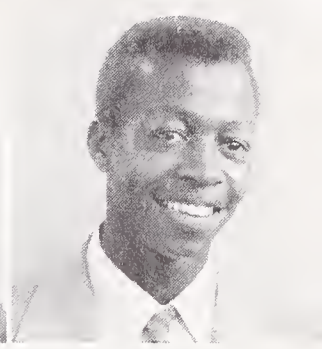

MARY JO GRAHAM
History, Science, Senior Gift Committee

WILLIAM ELIOT GRAHAM
Math

AARON GRANT, JR.
History, English

NANCY GREENE
History, Sinkers Club

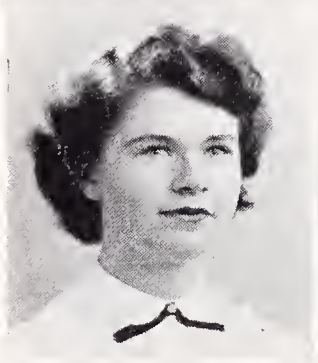
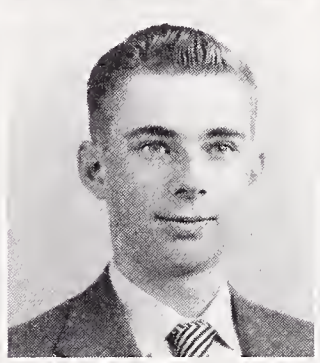
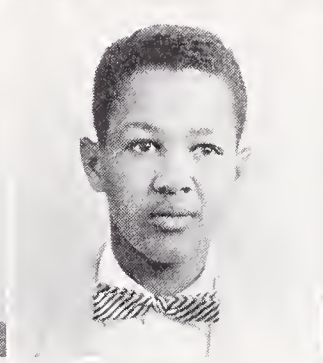
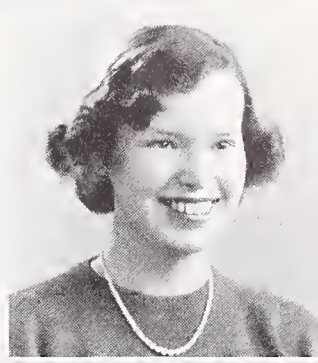

DAVID GREGG
Math, Science, Pod Sales Manager

EDISON GRIFFIN
Math, Block "B" President, BOC

PATRICIA GROFF
Spanish, Varieties

GERT GROSH
Commercial Course, Homeroom Representative

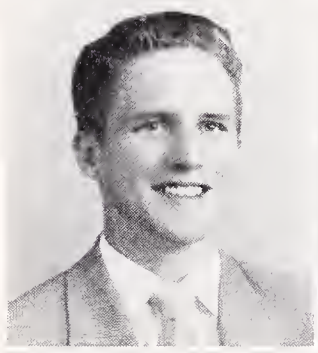
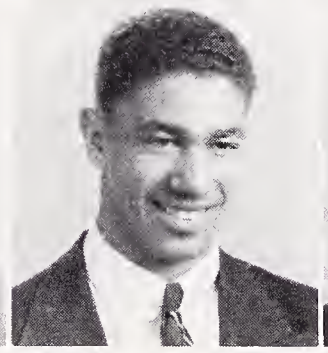
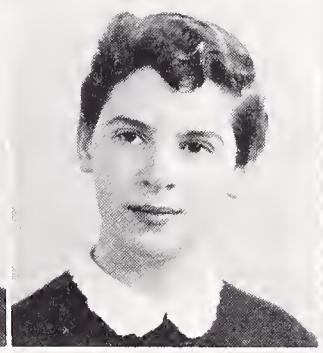

CARRIE BELL GUMS
History, Reunion Committee

HURMAN GUPTON
Vocational Carpenter

THURMAN GUPTON
Vocational Carpentry, Reunion Committee

JANE GUSTAFSON
French, H-11 Vice-President

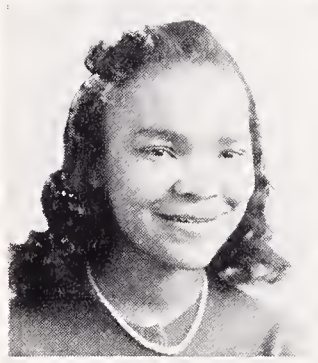
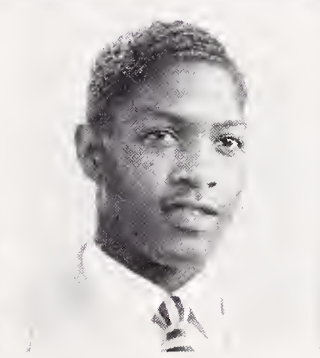
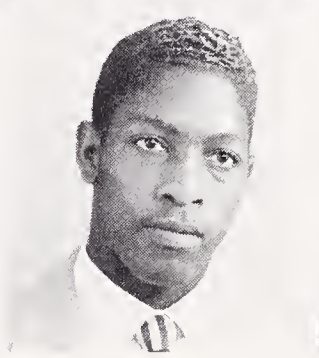
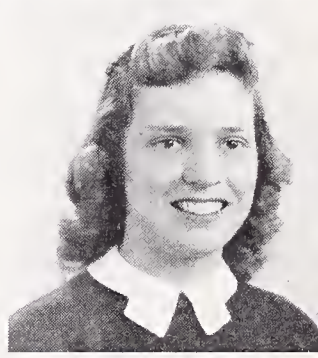

DAVE M. HADDEN
German, Circle "B"

SONYA HAMBURG
French, History, Speakers' Bureau

TANYA HAMBURG
French, Jacket News Editor

MARILYN HAMMOND
Business, Senior Dinner Entertainment

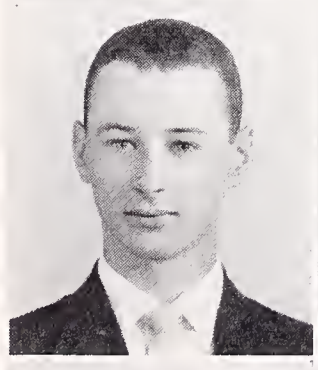

LORETTA HANAN
Clerical, Ditch Day Entertainment

CHESTER LAVERN HANCOCK
Vocational, Baseball

ROBERT HANSCOM
Math, Rally Committee

DONALD BERNARD HANSEN

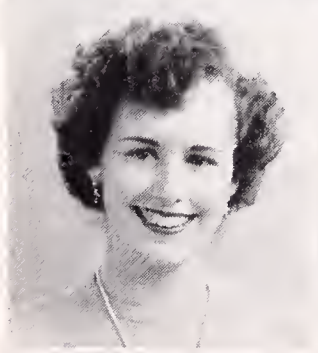
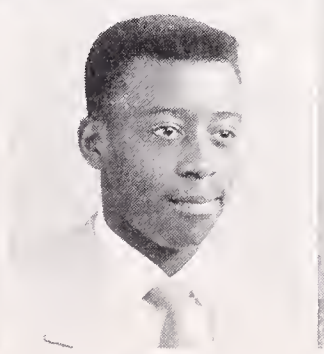
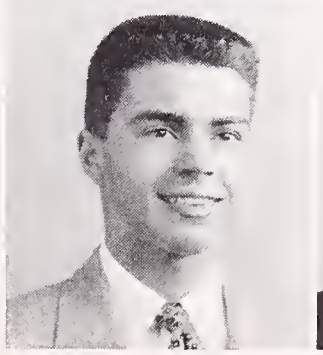
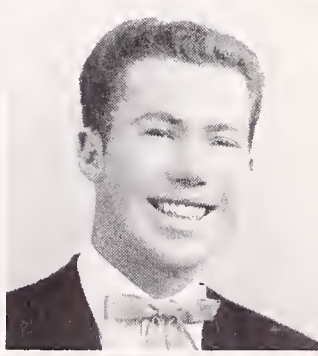

KATHRYN HANSEN
History, A Cappella

RAY HARPELL
English

SALLY HASELTINE
Commercial, Basketball Club

IRVIN L. HATCH

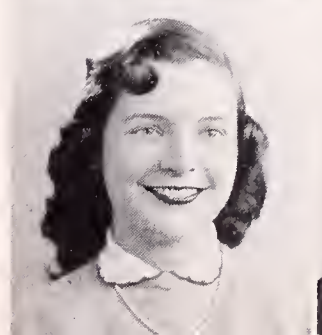
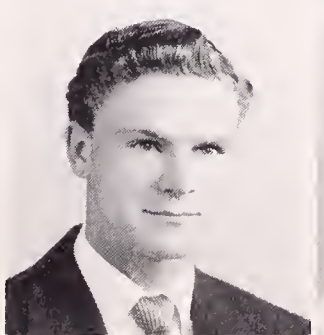

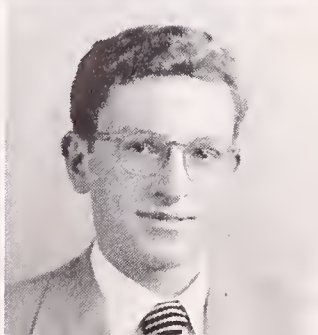

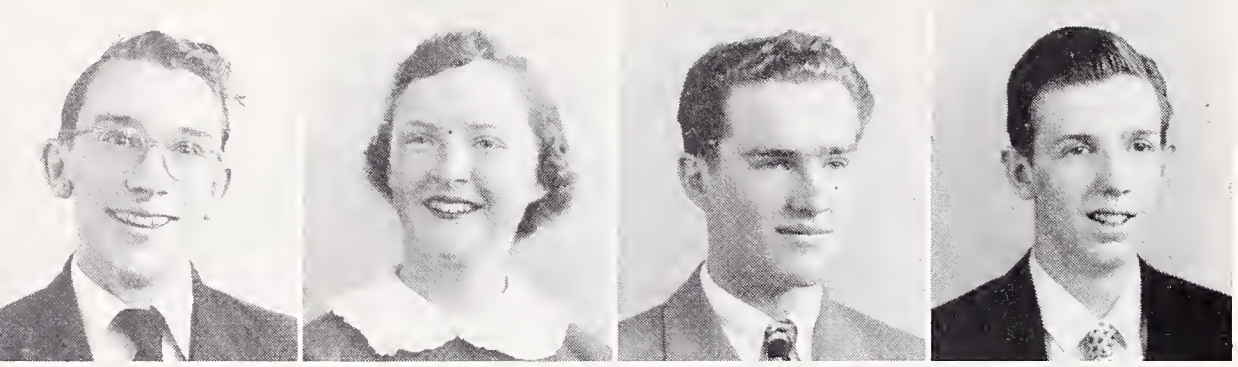

PHILIP HATCH
Commerce, Operetta

EMILY HATFIELD
French, A Cappella

GEORGE HAWKS
French

TERRY HAYNES
Math, Operetta

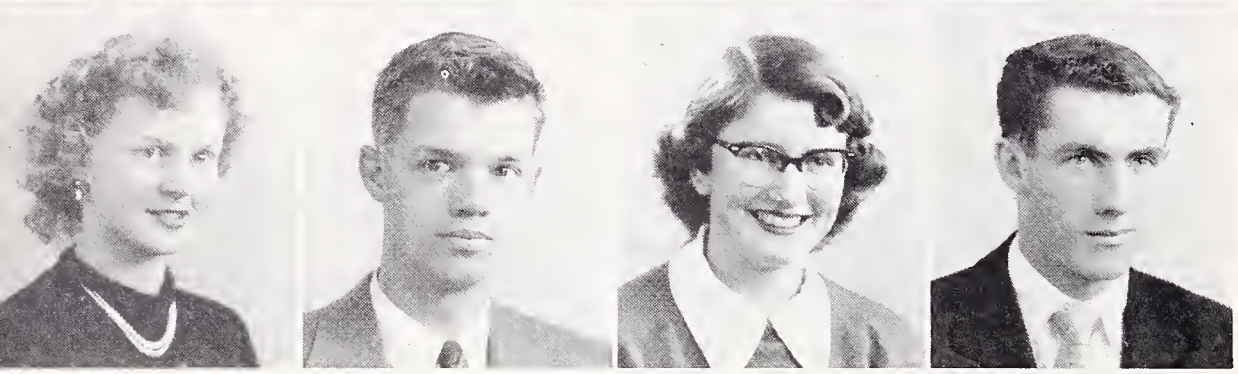

ELIZABETH HEIM
Business, Pod Salesman

FRED HENDERSON
Science, Math, Football Announcer

MARTHA HENDERSON
Math, History, H-12 Treasurer

H. RUSSELL HILL
English, Circle "B," Track

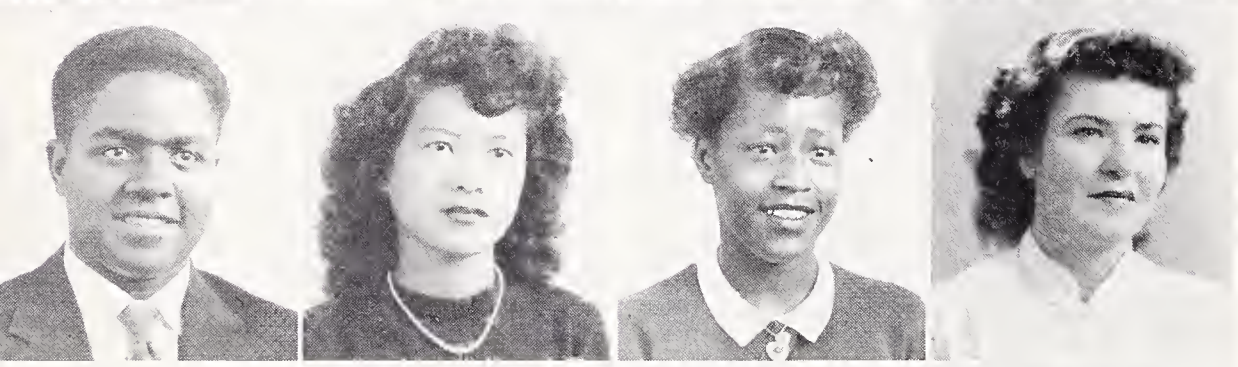

MORTON HILLIARD
Language, Math

EDA HING
Commercial

BERYL HINTON
History, Senior Dance Band Committee

MARY LOU HIRSCHLER
Business

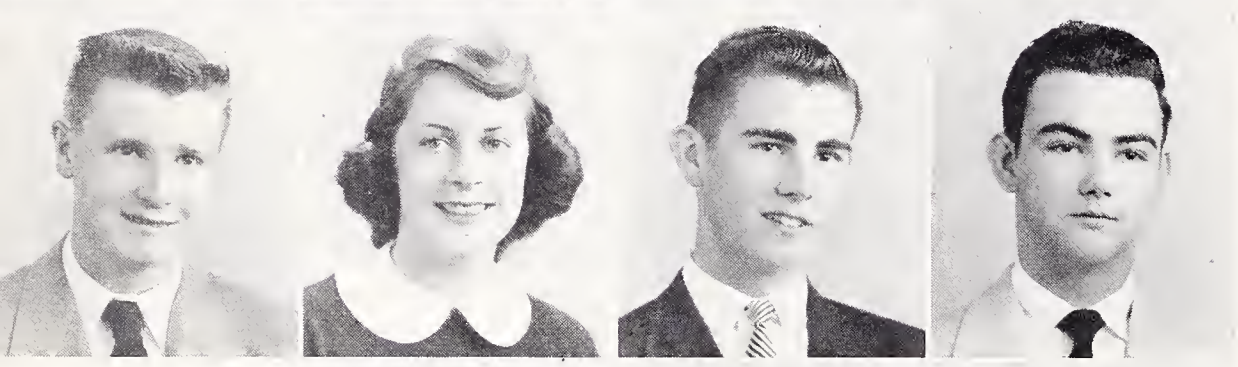

DOUGLAS HOBSON
History, Rally Committee

PATRICIA HOFFMAN
Math, Varieties

JEROLD HOGERHEIDE
Language, History, Homeroom Representative

JOHN WILLIAM HOGG

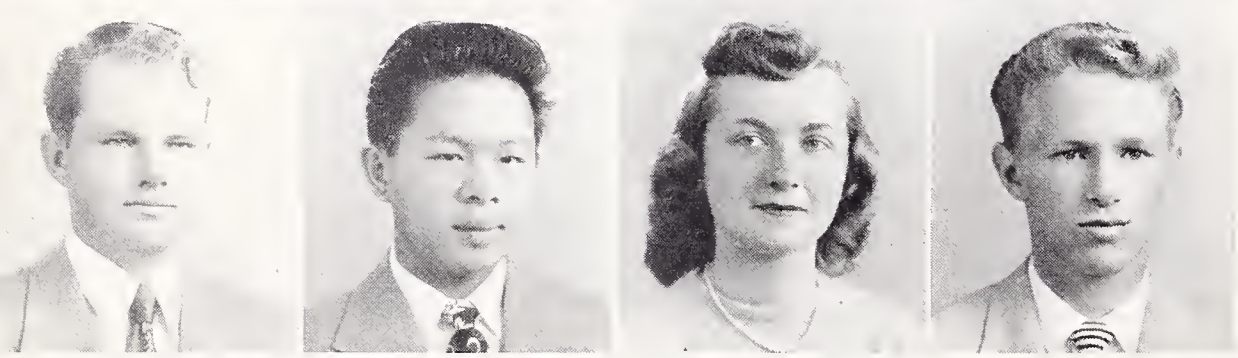

SAMPSON HOLCOMB

KENNETH HOM

CAROL HORN
Business, GA Representative

JIM HUISH
Math, Baseball

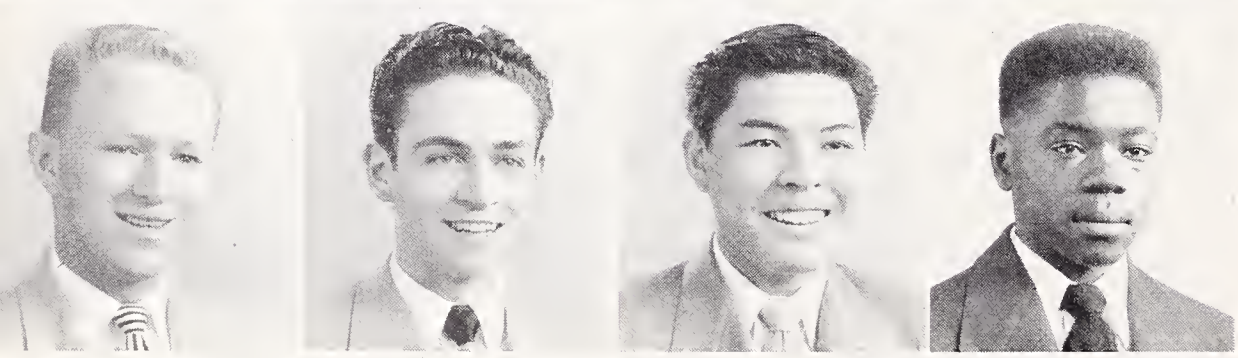

JOHN HUISH
Business, Rally Boy

MICHAEL HUNTWORK
Spanish, Math, Varieties

LELAND IRIKI
Math, Radio

DAVID JACKSON
Woodshop

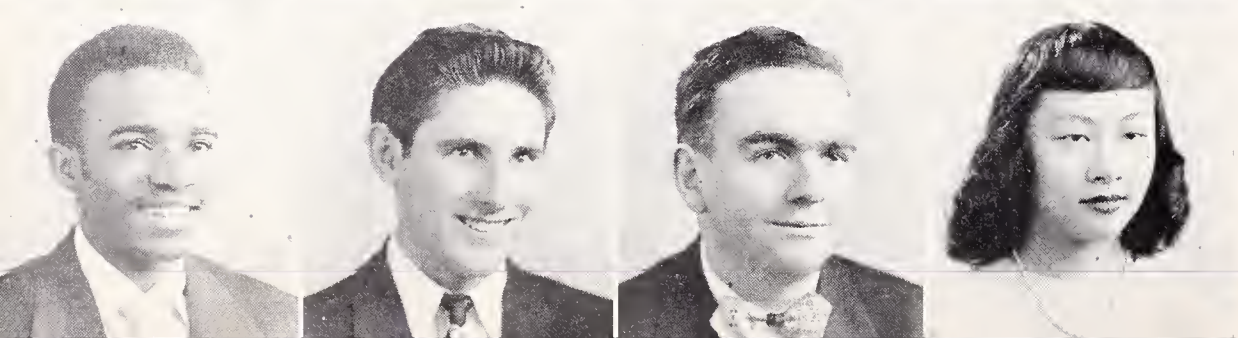

ERNEST JACKSON
Science

ROBERT JACOBSEN
Math, Homeroom Representative

ROBERT JAFFA
Math, Pro Musica

YVONNE JANG
English, Jacket Staff

NOVELLAR JEFFERSON

EDNA LEE JENKINS
Business & Commerce, GA Council

MARY K. JENSEN
Language, Science, Senior Friend

JOANE JOCHUMS
Art, French, Operetta

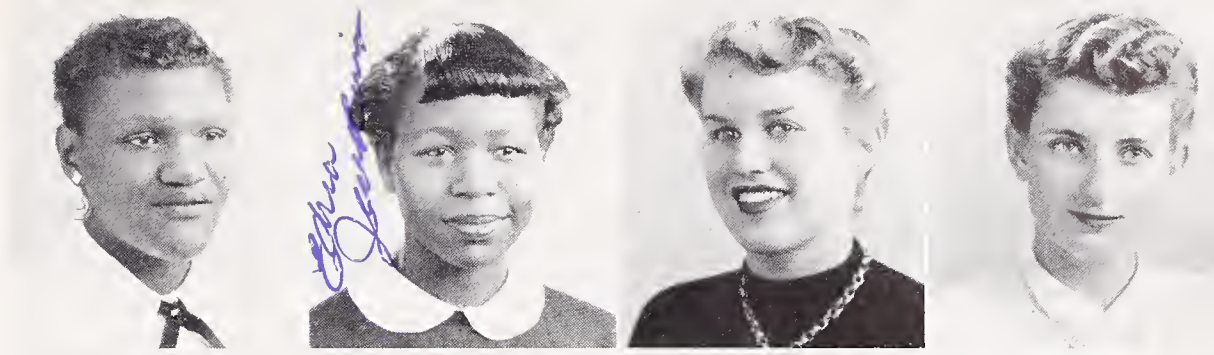

PEGGY JOHANSEN
Spanish, Senior Ball Decoration

CHERYL JOHNSON
History, Math, Advisory Sales Staff for Pod

JACQUELINE ANN JOHNSON

MARIAN JOHNSON
Stenography, Senior Dinner Arrangements

MARY JOHNSON
Business, GAA Council

WILLIAM JOHNSON
French, Football

BILLY JONES
Music, Band

JACK JONES

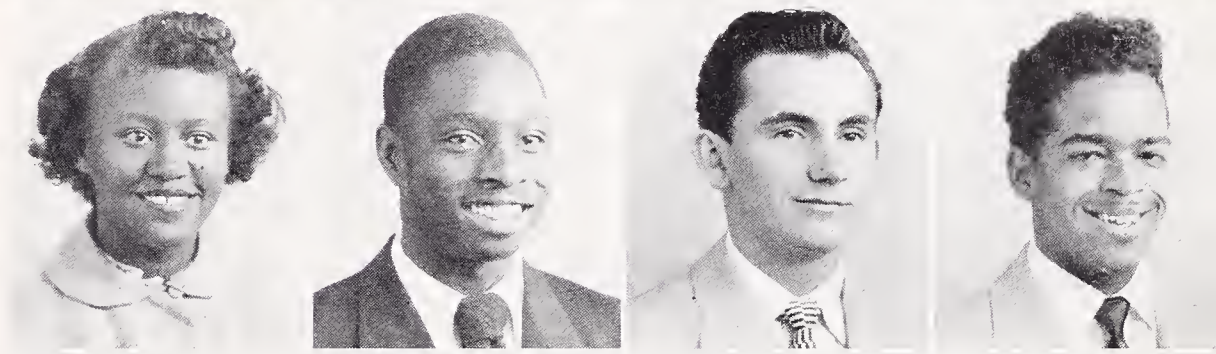

MARGERY KAHN
History, Music, GA Representative H-11

CAROLE LOUISE KAMB
Business, Varieties

NORMA KANGAS
Business, Pod Salesman

MONROE KANOUSE
Languages, Honor Society President, BOC

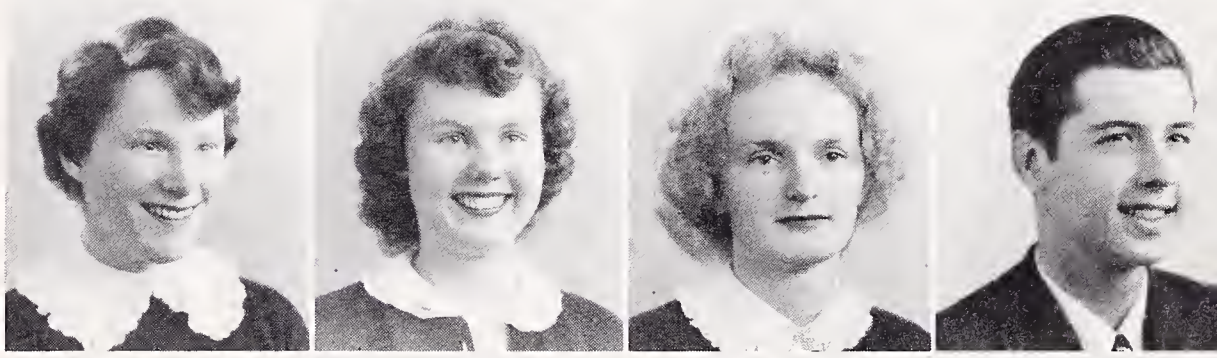

GEORGE KATAYAMA
English, ASBHS President, BOC

RONALD KAUFMAN

PRISCILLA KEAYS
History, French, Varieties, BOC

EVONNE MARIE KEMPF
Science, Language, CSF & Honor Society

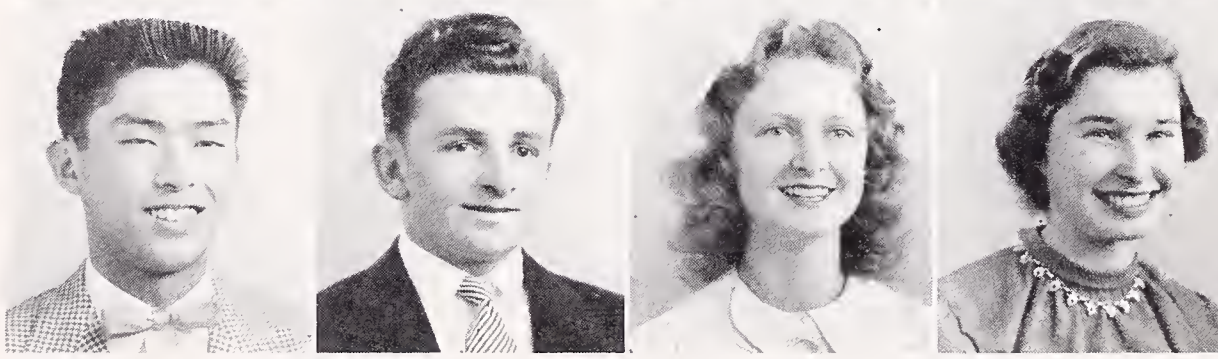

LOUISE KINSEY
Commercial, Future Homemakers of America

DOUGLAS K. KIRKLAND

PETER KLATT
Science, Speakers' Bureau

EMMIT KNIGHT
Science

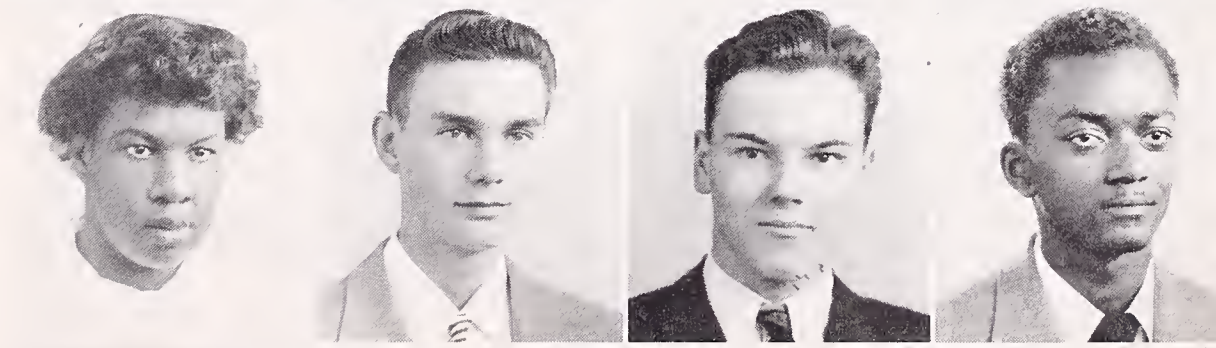

DAVID KNOLL
Math, Assistant Pod Editor

CHRISTOPHER KOCH
English, Manuscript Club

DICK KRABBE
Math, Language, Varieties

BARBARA LEE LAINEY
History, Radio Workshop

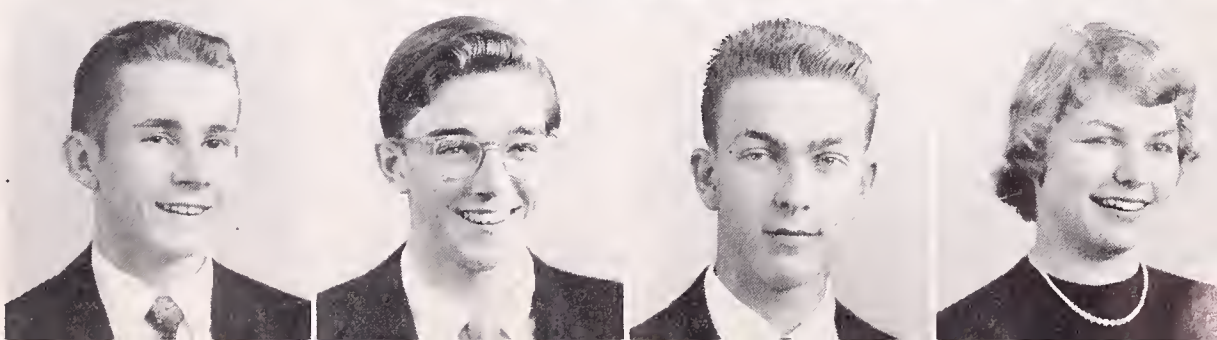

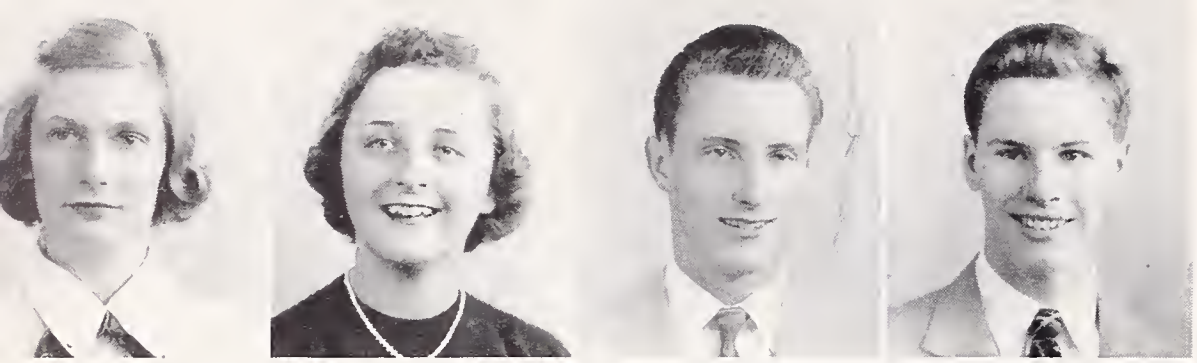

ANN LAMBERT
History, Honor Society

BETTY LOUISE LANGE
General Business, Dinner Cleanup Committee

GEYLORD LEE LARSEN
History

JOHN WILLIAM LARSEN
Math, Photography Club

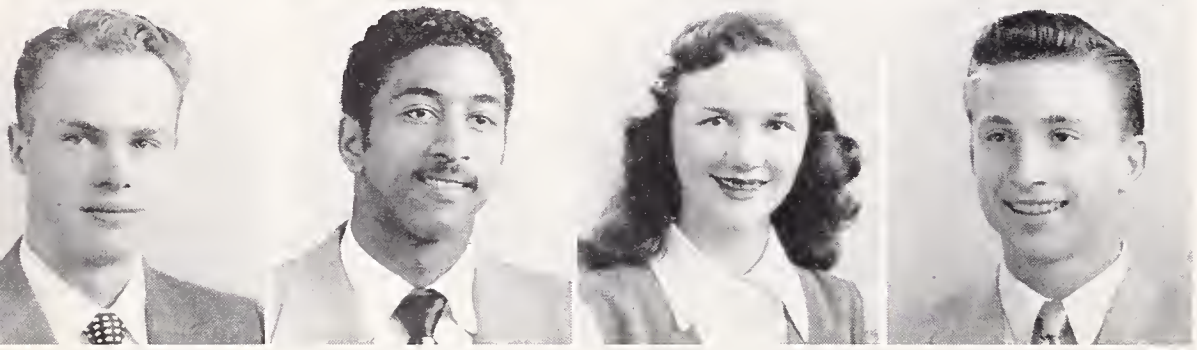

BOB LARSEN
Spanish, History, Honor Society

LOUIS LASARTE
History, Football

FREDA LAWRENCE
Business

JIM LAWSON
Math, Swimming

IRA LEE
Math, Language, Operetta

JOAN LITTLEJOHN
Business, L-10 GA Representative

MARILYN LOE
Spanish, Associate Editor Jacket Staff

DOROTHEE JEAN LOOMER
Business

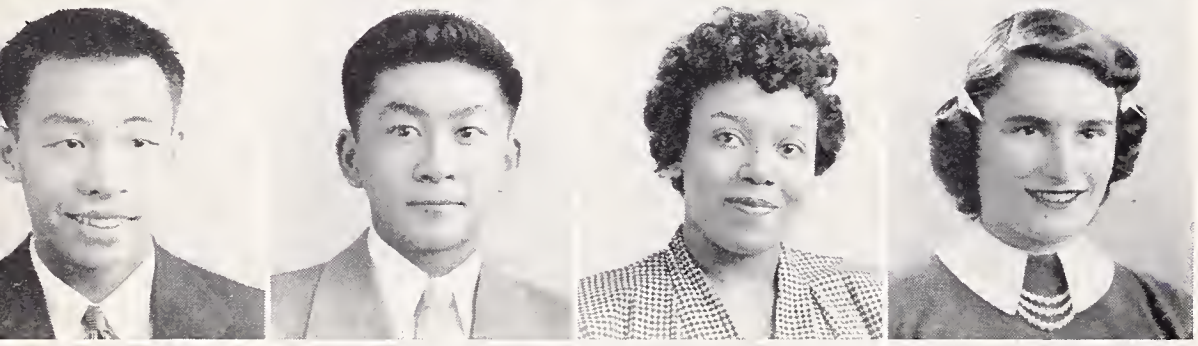

SHERWIN LOUIE
German, Math, Science, Pod Art Staff

EDWARD LOW
Language, Block "B"

ELLA MARIA LYONS
Business, Sports

KATHARINE CAMILLA MacKAY
Business, Homeroom Representative

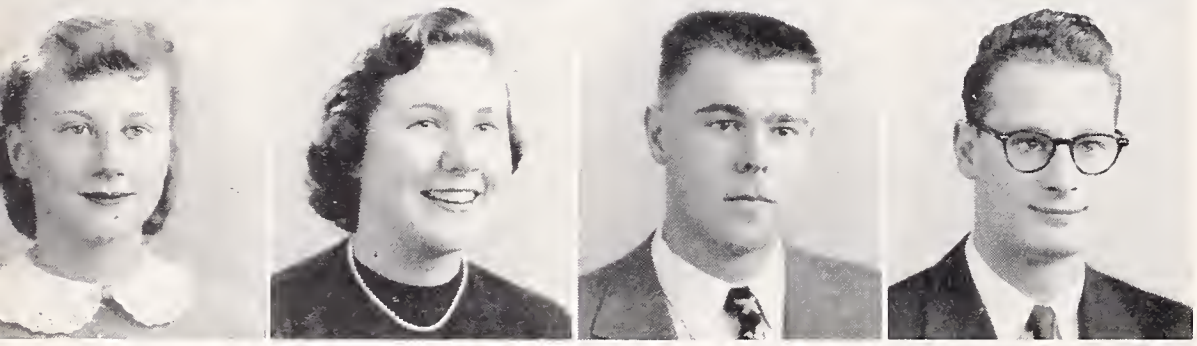

DONNA JEAN MACKIE
Business, Senior Bids Committee

ANITA MARY MacNAB
Home Econ., Chairman Senior Dinner Invitations

BRUCE MacNEILL
History, Math

WALLACE DYER MACOMBER
Math, Swimming

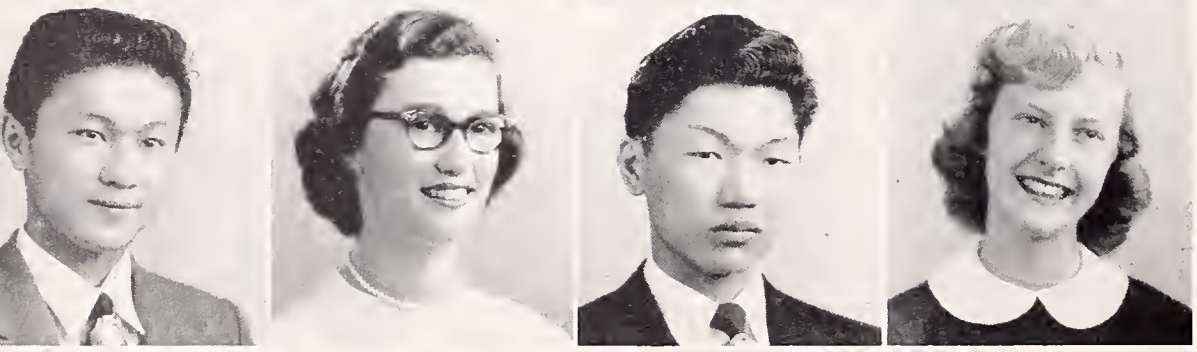

JUN MAKISHIMA
Math, Language, "B" Baseball

FRANCES ANN MALOY
Math, Operetta

WAYNE MARK

BARBARA MARKHAM
Music, A Cappella

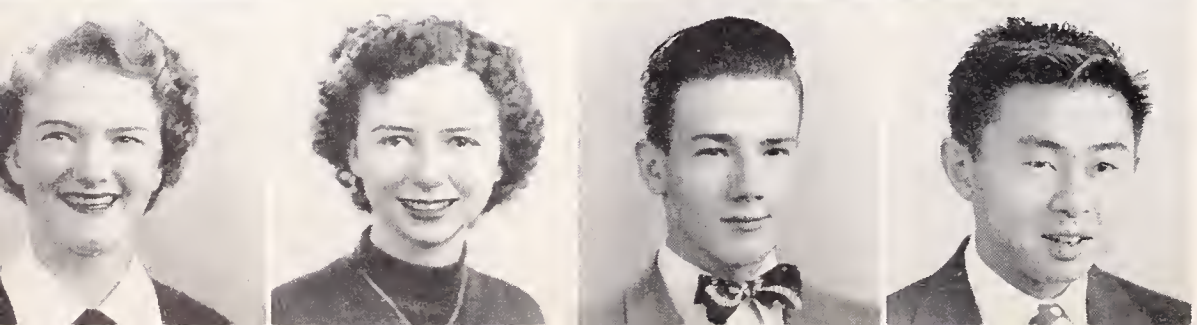

BERNETA FAYE MARPLE
Music, Operetta

LUCILLE MARIE MARTIN
French, Pod Staff

EDWARD PROCTOR MASCHAL

ALAN MASSO MATSUMOTO
History, Math, Tennis Team

JO MAXON
Language, Math, Senior Friend

JEAN McCARTER
Languages, GAA Representative

GERALDINE McCULLOUGH
Homemaking

ESTERLYN MARCELL McELVANE
Business, Announcement Committee

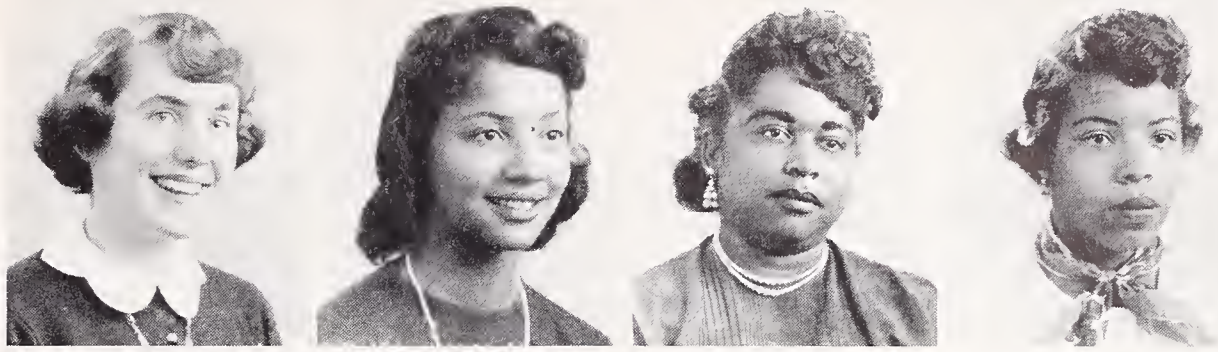

JASPER McGEE
Music, Football

WILLIAM MICHAEL McGINLEY
History, Lead two Operettas

BEVERLY McKINNEY
French, Reunion Committee

ARNOLD McKINNEY
History, Baseball

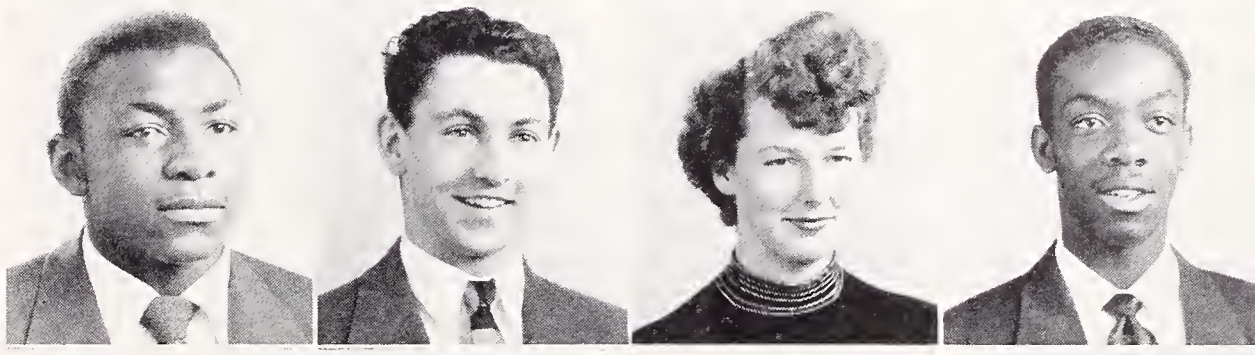

JAMES HOWARD McQUAID
Math, A Cappella

MARY MEIGS
Math, History, A Cappella Secretary

KENNETH JANSEN MERRITT

ROBERT ERNEST METZ
Math, Yell Leader, BOC

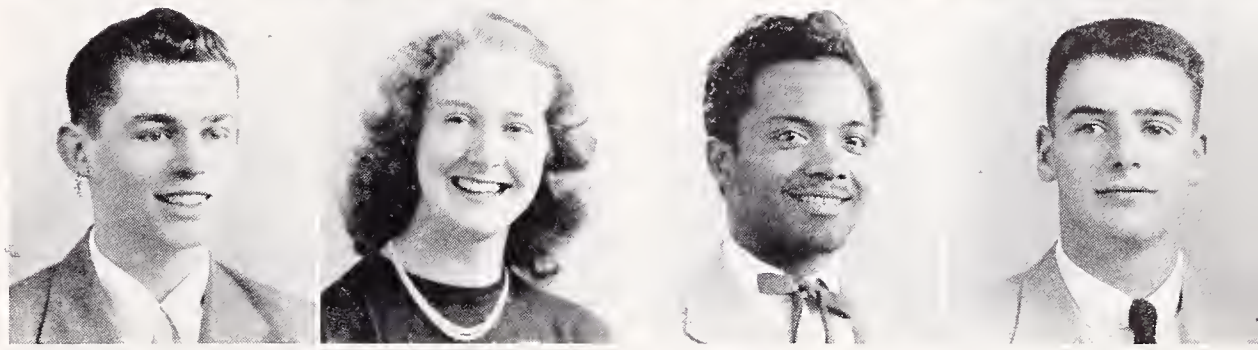

ROBERT WILLIAM MEYERS
Math, Football

LEE MILLER
Social Science, Children's Theater

GEOFFREY CHARLES MILLWARD
Business

FRANZ HARDIN MISCH
Science, Math, Football

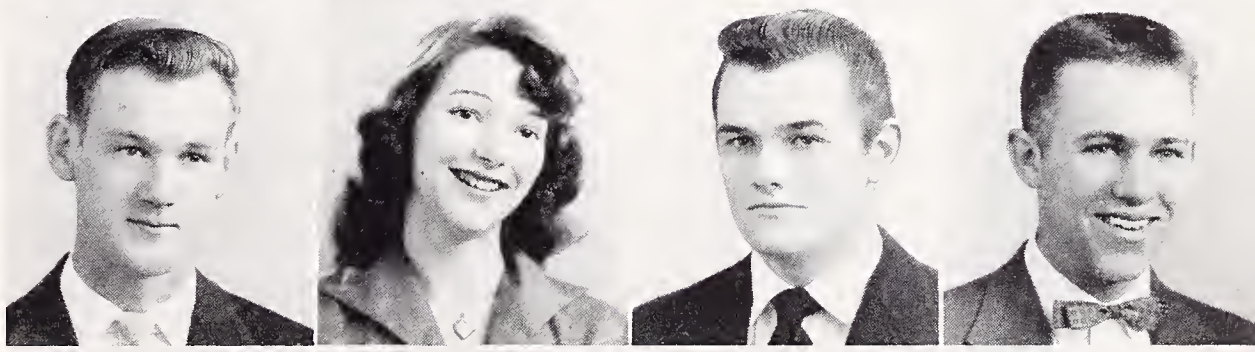

FRANK THOMAS MOISAN
History, A Cappella

HALLIE MOORE
Math, Language, Honor Society President, BOC—2 terms

ROBERTA MOORE
Social Studies, Senior Dinner Decoration Committee

JUNE MORITA
Business, Senior Announcement Committee

FRANK MORSE
Math, Science, Language, Tennis Team

JUNE MARIE MOSCHETTI
Commercial, Senior Dinner Entertainment

ELLEN MOXLEY
Spanish, Honor Society

CHARLES LEE MUNN
Math, Football—3 years

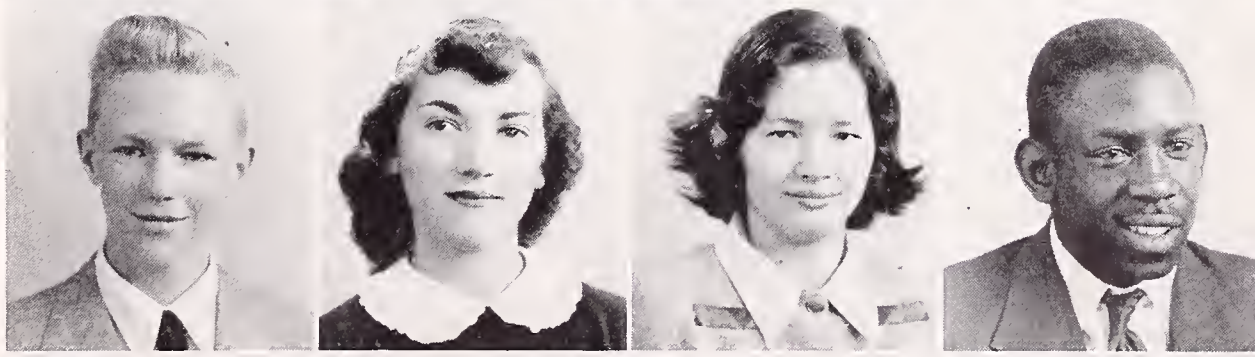

FRANK NAKANO
Math

FUJIKO NAKANO

HONOR MARIE NELSON

BARBARA NERNOFF
Social Studies, Music

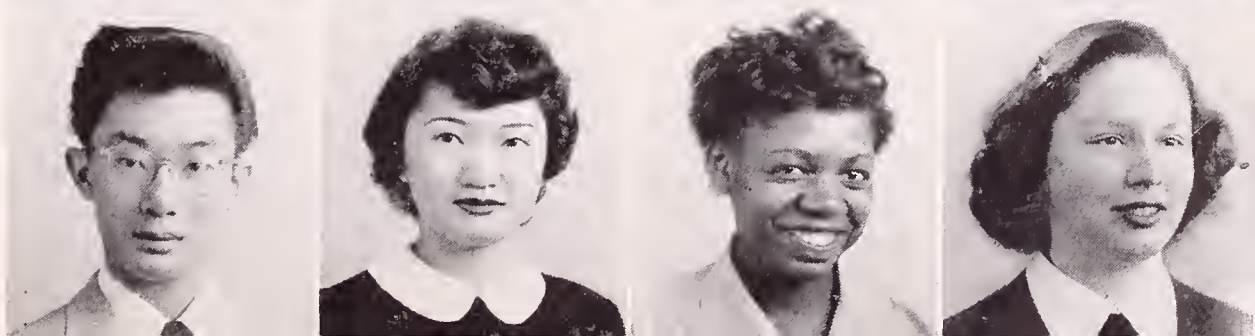

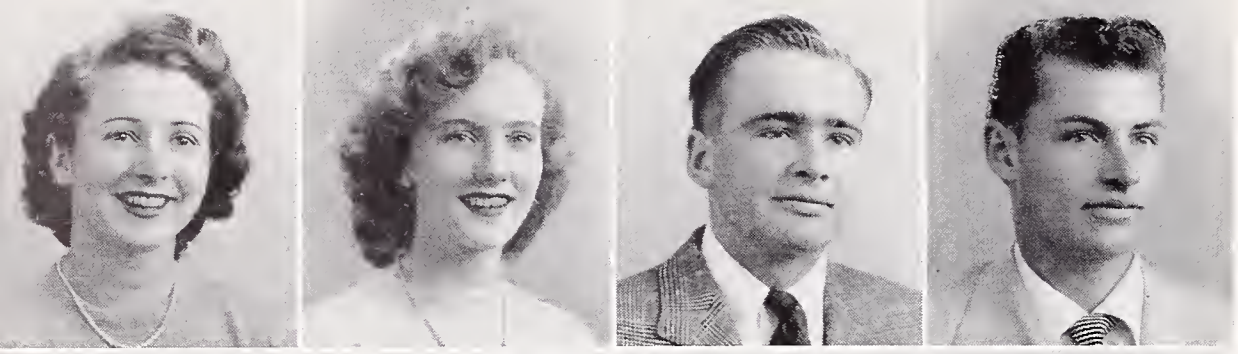

PAT NEUWIRTH
Stenography, Business, GA Representative

NOREEN NIELSEN
Business, Sinkers Club

MORROUGH O'BRIEN
Math, Literature Club

STAN B. OLSEN

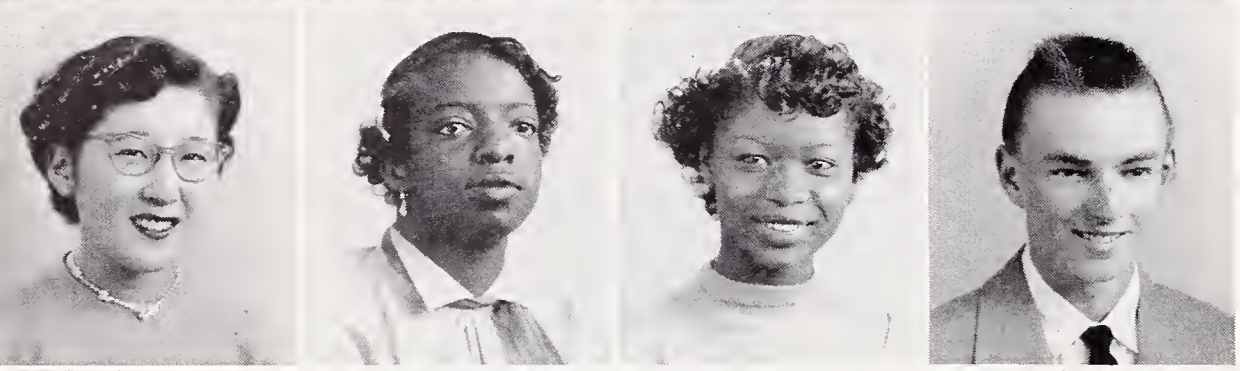

HIROKO ONO
Language, Homeroom Representative

BETTY RUTH OSBORNE
Home Econ., Reunion Committee

JEAN PAGE
History, Senior Dance Band Committee

JEROME WALLACE PAGE
Math, "B" Basketball

MARILYN PAGE
Spanish, Operetta, BOC

JUDY PALMER
French, Senior Friends

SANDRA PAPE
Spanish, History, Senior Announcements Committee

BRALEY PASTORINO
Math, Track

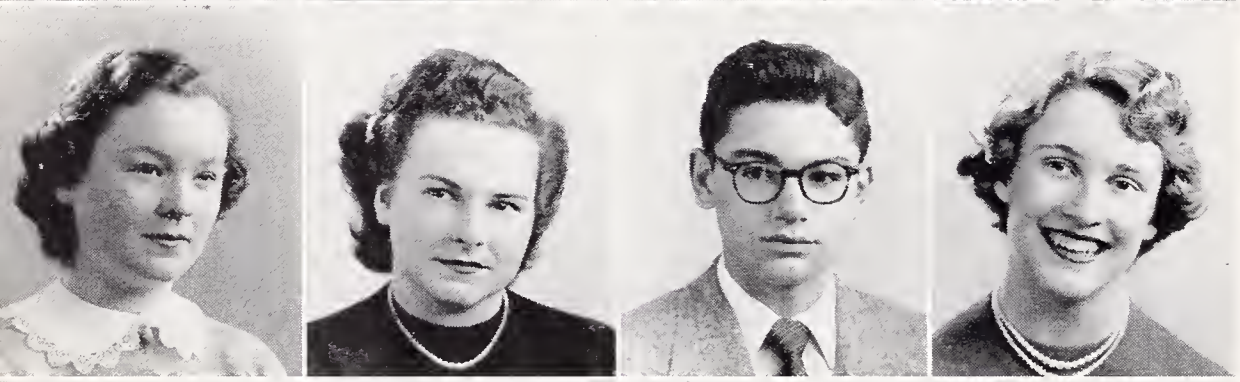

MARGARET ANN PATRICK
Science, Math, History, Senior Gift Committee

SHIRLEY PATTERSON
Stenography, Homeroom Representative

RONALD PAVELLAS
Math, Science

NANCY PEPPIN
French, Pod Staff

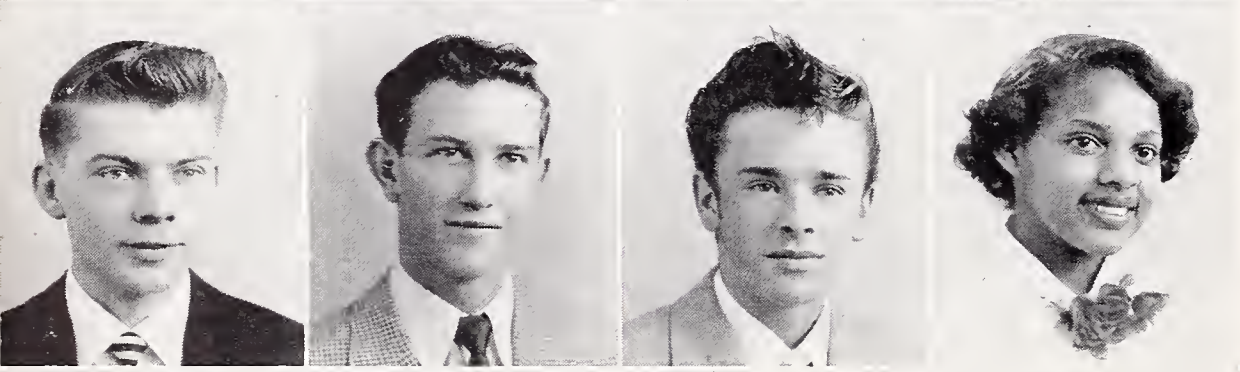

DENNIS PERRY
History, Speakers' Bureau

KENT PERRY
History, Track Team

BILL PERRY
Shop

ROSEMARY LORRAINE PIGFORD
Math, GAA President, BOC

NORMA JOYCE PIKE
History, Swimming

DEBORAH PLOSS
Spanish, Senior Friend

PATRICIA POLK
Business, Homeroom Representative

CURTIS POWELL
Math, Ben Franklin Club

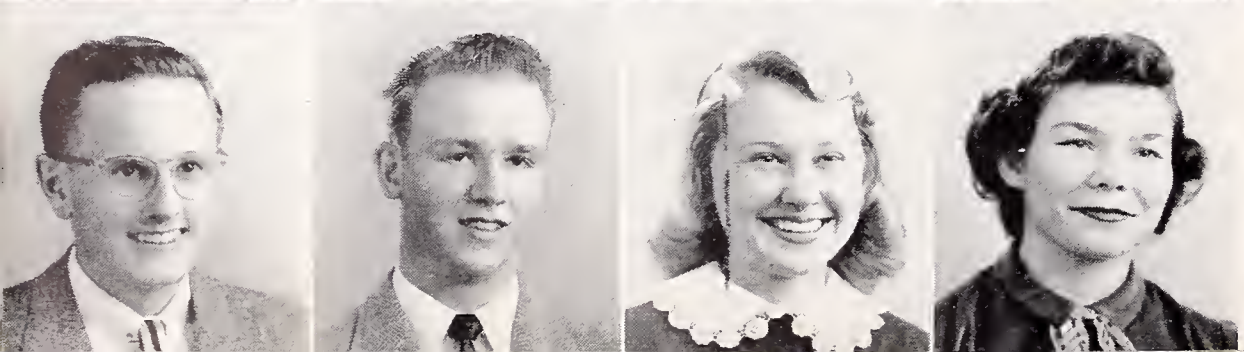

JAMES PRESCOTT
French, Science, History, Jacket Editor, BOC

THOMAS L. PROSSER
Language, Pro Musica

LaMOINE PRYOR
Science, A Cappella

JOANNE LARSON PUCKET
Business, GA Representative

MARY ANN QUERIO
Business, Senior Bid Committee

DAVID REAM
Science, Language, Swim Team

JOHN REBER
Music, Radio Club

MARY LOU REDFIELD
English, Swim Club

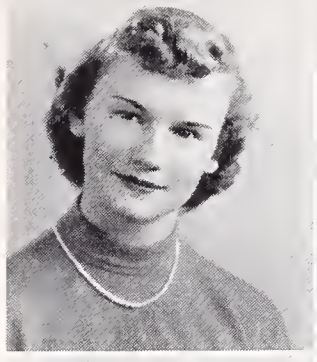
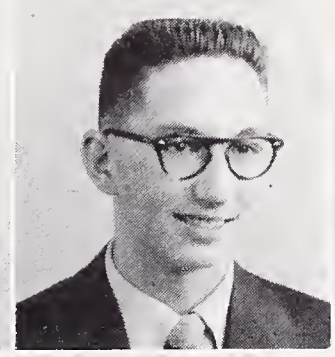
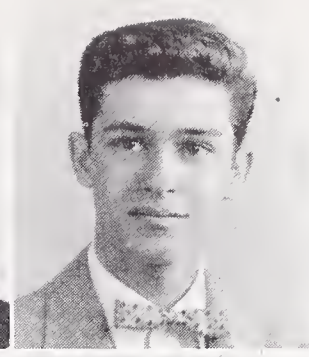
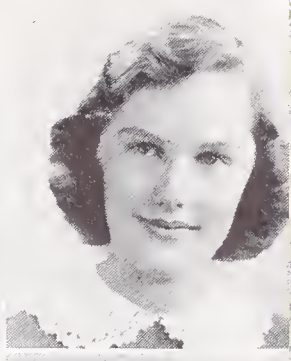

BEVERLY JANE REEL
French, A Cappella

JOHN CHANDLER REICHE

LOIS RENNILSON
Math, Operetta

JOAN SHIRLEY RESSER
Homemaking, Swim Club

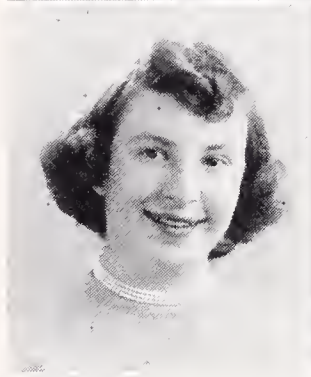
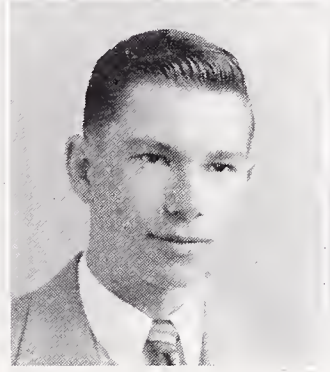
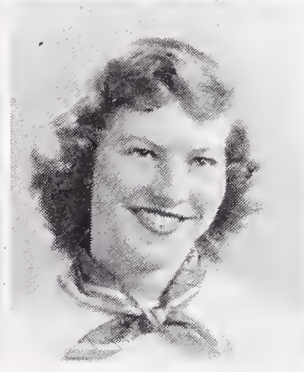
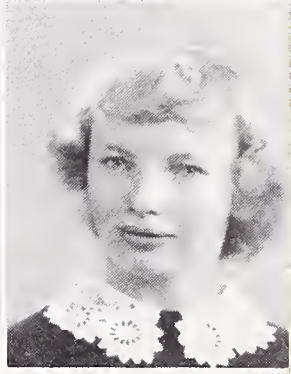

IRENE REYES

DOROTHY MARYELLA RICHARDSON

JOYCE RICHARDSON
French, Speakers' Bureau

STANLEY RAYMOND RINNE
Math

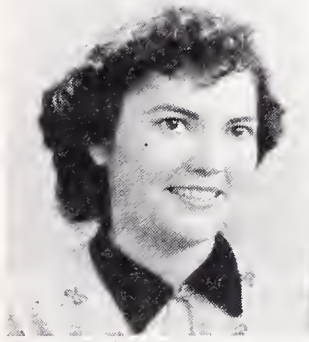

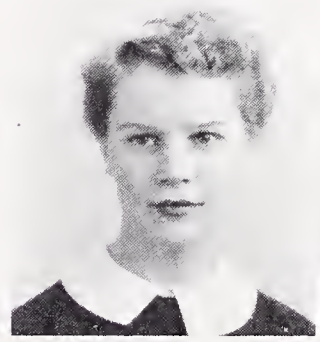
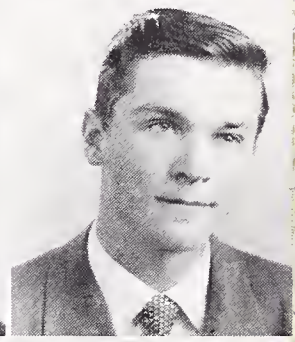

LOUIS ROBBINS
Business, Rally Committee

BRUCE ROBERTS
Math, Football

RICHARD GORDON ROBERTSON
Math, CSF & Honor Society

JANE ROBINSON
History, Manuscript Club President

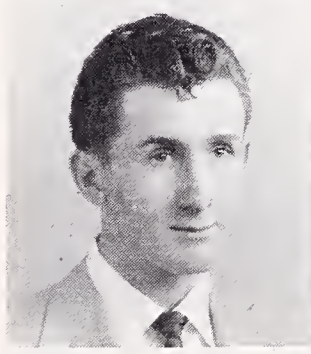
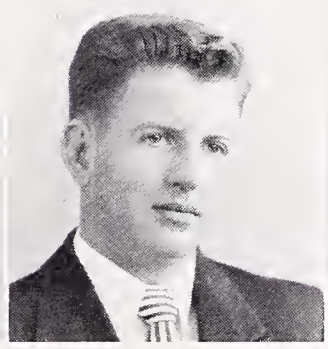
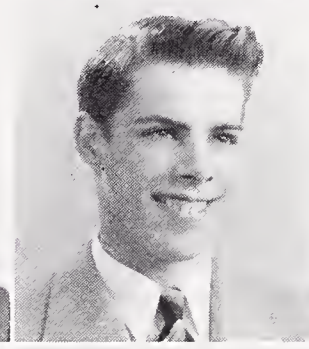
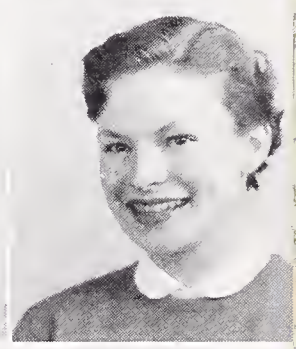

CARMAN RODRIGUEZ
Homemaking, Advanced Swimming

JOHN RODRIGUEZ
Voc. Radio, Rally Committee

RUTH ROGIN
History, Homeroom Representative

EUGENE ROUX
Chemistry, Math, Chess Club

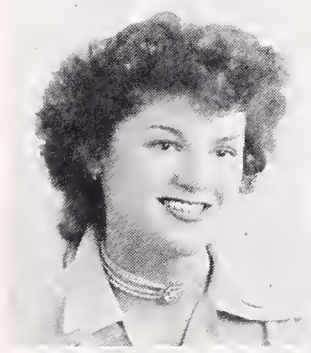
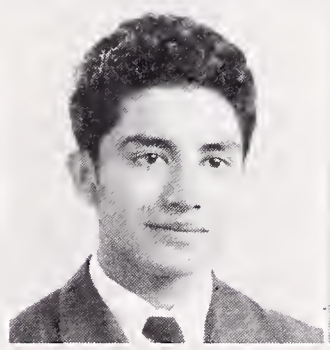
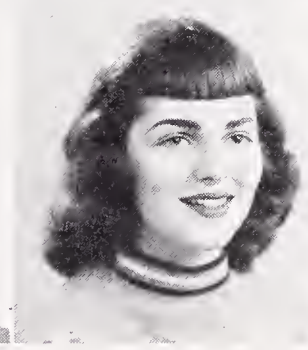
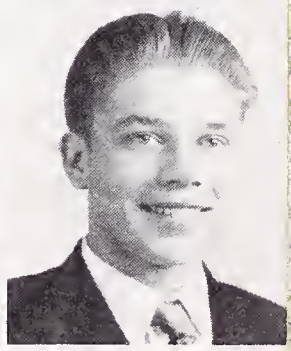

JERRY A. ROWLEY

SYLVIA MAE RUSCITTI
Business, Operetta

ROY JACK SABINE

CATHERINE K. SAITO

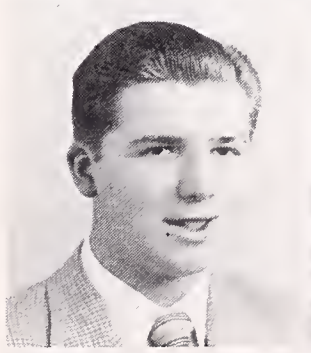
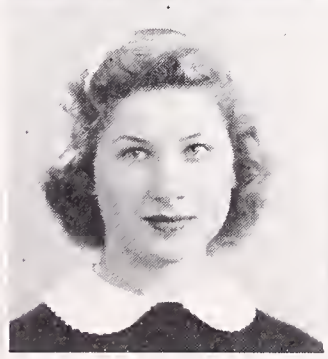
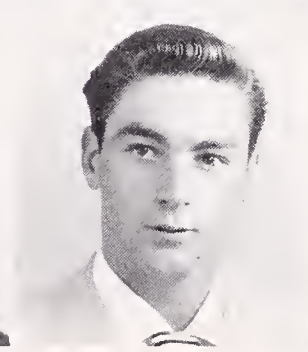
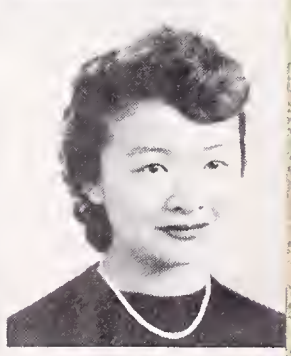

DALE SALISBURY
History, Varieties

SYLVIA EUNICE SALTER
History, Bowling

MARY SAMUEL
Business, A Cappella

REBECCA SANCHEZ
Math, Tennis Club

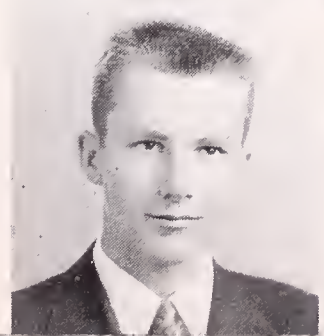

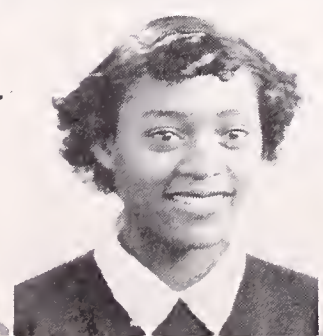
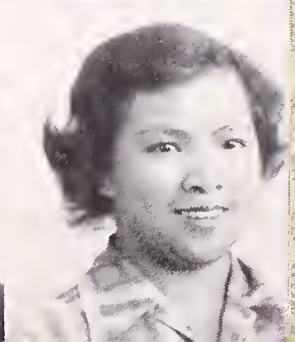

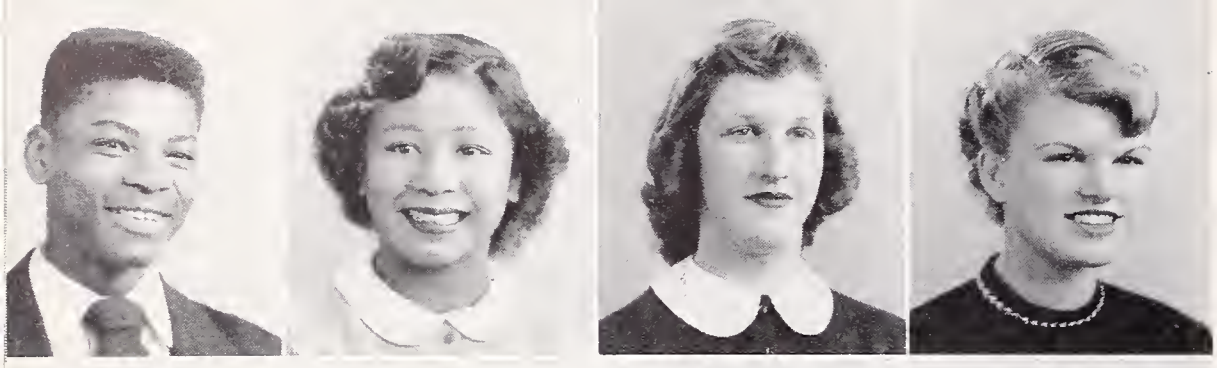

JAMES EDWARD SANDERS
Vocational Woodshop

GLORIA SAN JUAN
Spainsh, GA Vice-President

SALLIE SAUNDERS
Math, Speakers' Bureau

MAXINE SAWDEY
Commercial

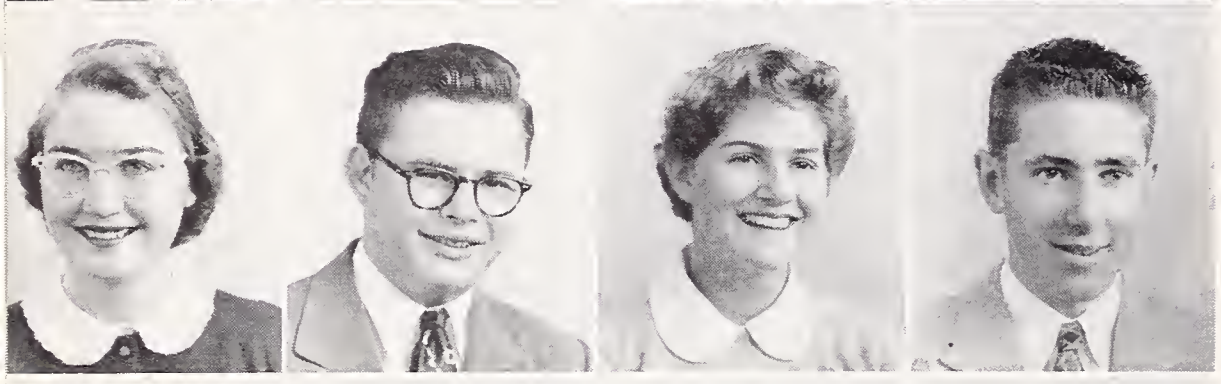

GENEVIEVE SCANNELL
Commercial

DONALD SCHLICHTING
German, Football

JANET SCOTT
Spanish, Honor Society and CSF

CLAUDIO SEGRE
Math, Swim Team

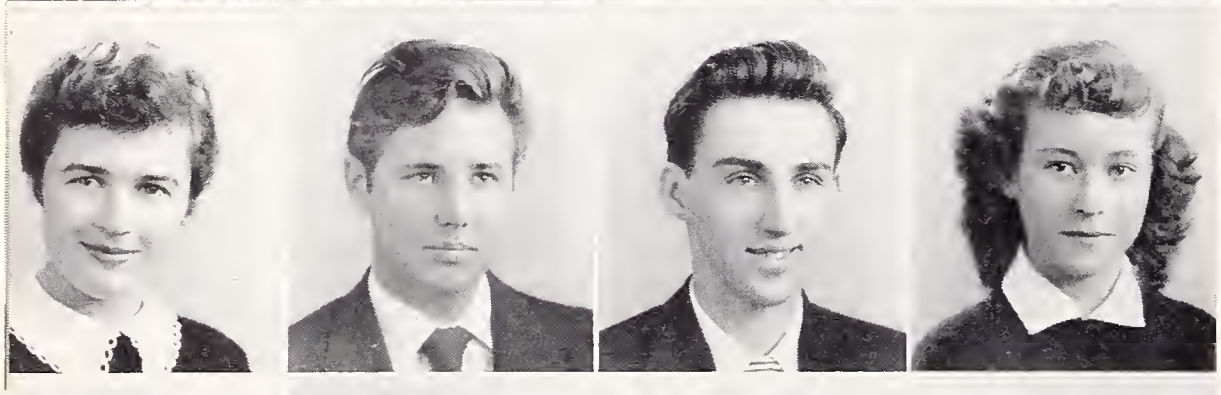

MAGGIE SEGURA
Art, Homeroom Representative

ALFRED SELNESS

DAVID SHAFER

BONNIE SHAMP
Home Economics

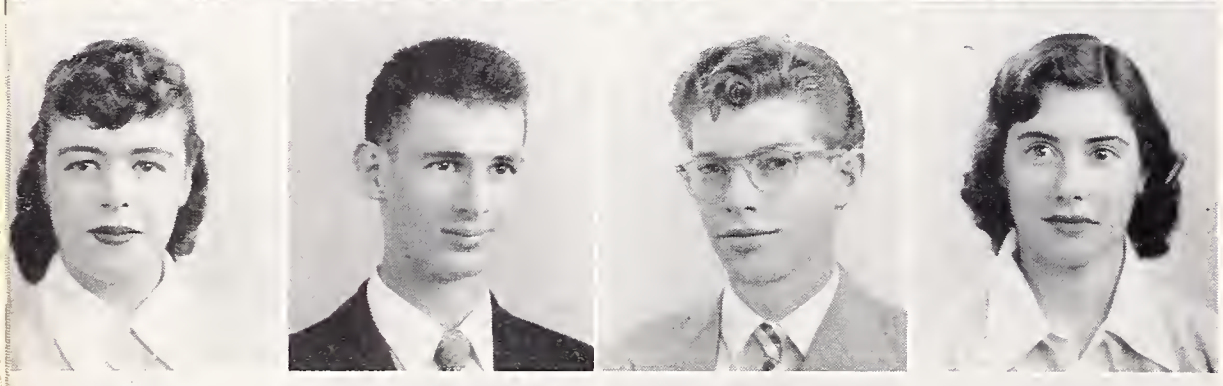

PATRICIA CATHERINE SHARPS
English, Senior Announcement Committee

ROBERT BURPO SHEPARD
Math, Science, History, Pod Salesman

DICK SHERMAN
Art, Pod Staff

NINA SICULAR
Language, Jacket Feature Editor

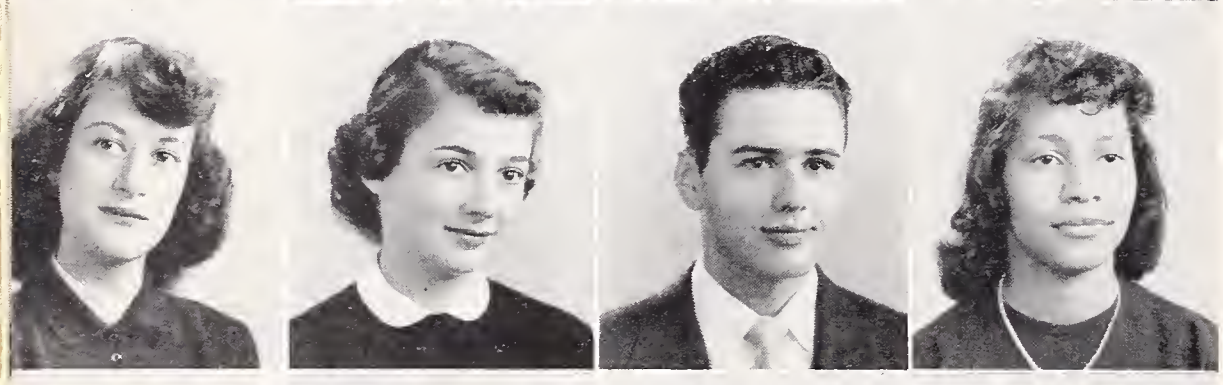

FLEUR SIMIC
Language, Ditch Day Cleanup Committee

BARBARA SIMPSON
French, Yell Leader

LEIGHTON SIMPSON
Math, Operetta

ALTHEA SIMS
History, Speakers' Bureau

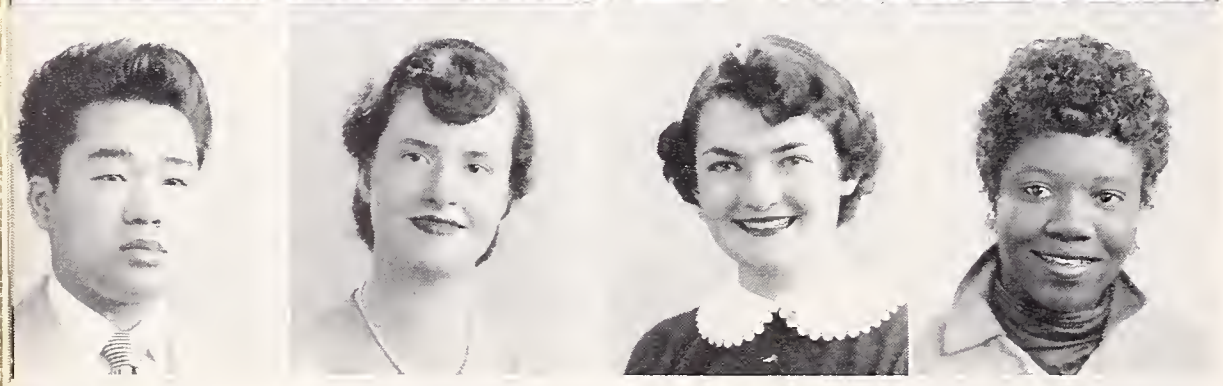

EUGENIE SIU
Math, Jacket Cartoonist

DONNA SMITH
Commercial

ELAINE CATHERINE SMITH
History, GA Representative

ROSE MARY SMITH
Home Economics, Swim Club

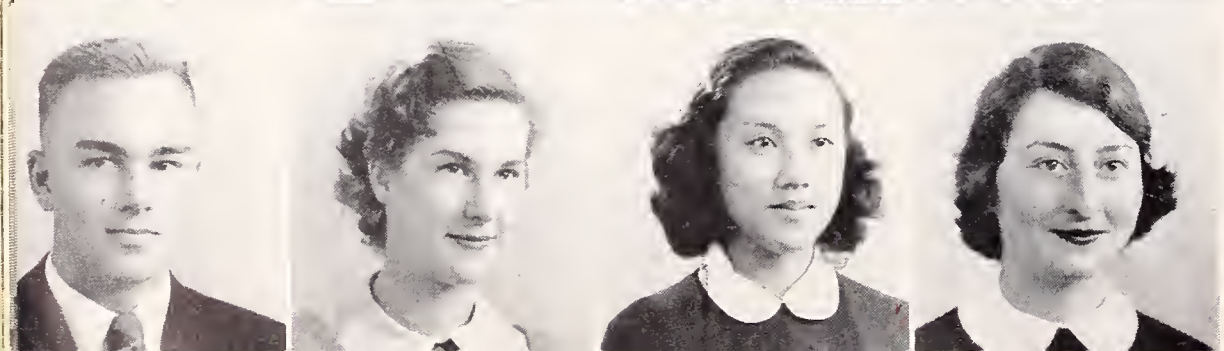

CARL SODERBERG
Math, Basketball

JEAN SODERLUN
Commercial

FAUSTINA SOE
History, General Publicity Committee

ERIKA SONNENSCHEIN
Language, Senior Friend

EILEEN SOUZA
Commercial, GA Representative

PERRY SPARKS
History

JEAN SPEALMAN
Music, Math, Pro Musica

LORELLA STANDLEY
French, Speakers' Bureau

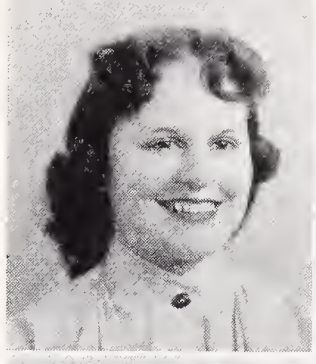
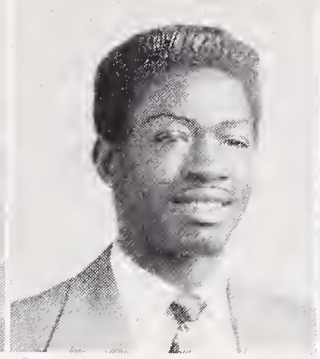

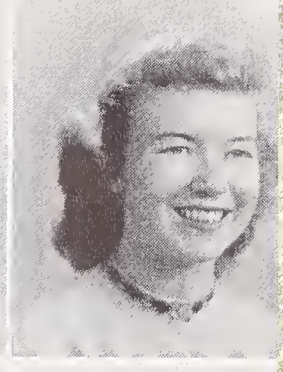

AGNES AUDRY STANTON
Commercial

FRANCES STANTON
Commercial, General Publicity Committee

SHIRLEY STEIGMAN
Commercial, Homeroom Representative

DONNA STENBERG
Commercial, Pro Musica

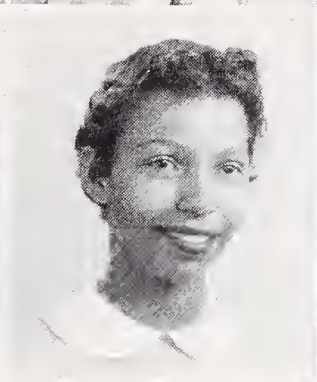
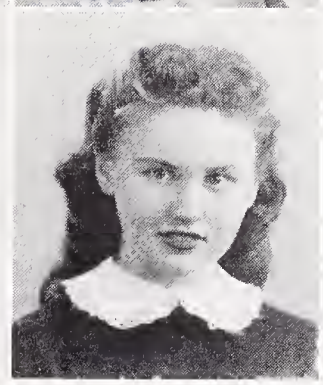
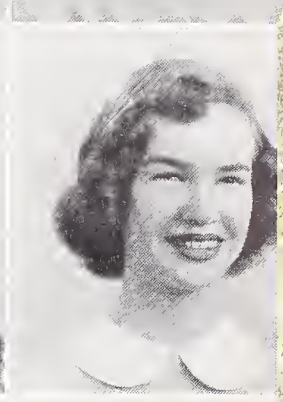

NORMAN STEVENS
History, Homeroom Representative

LOIS STONE
Math, Homeroom Representative

MARGO STRATTON
History, Dance Club President

DOUGLAS STRONG
Language, Laboratory Assistant

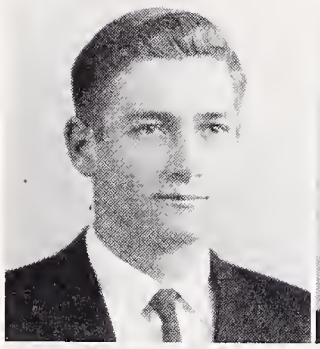
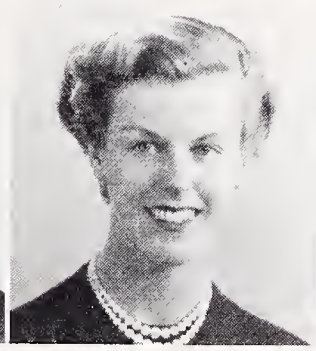
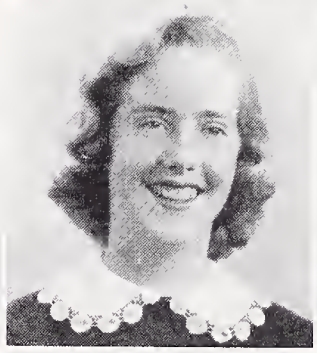
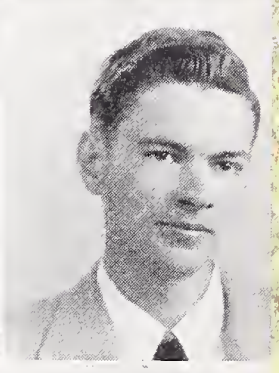

JOYCE SUNDMAN
Spanish, History, Senior Ball Decoration Committee

SIDNEY SUTTON, JR.
Math

CATHERINE SYVERSON
Music, Honor Society and CSF

MARGARET SYVERSON
Art, Honor Society

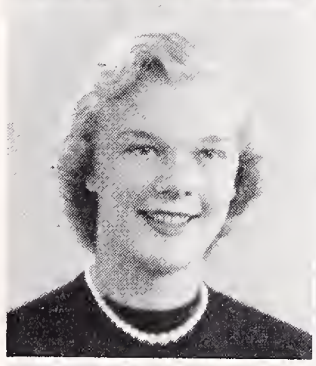
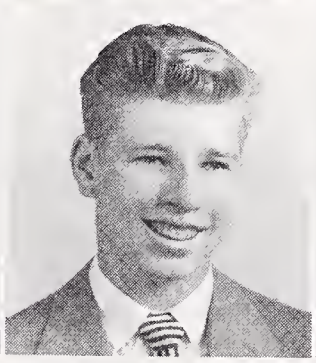
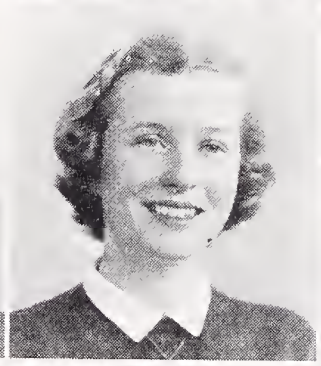

TAMAYO TAKAHASHI

SUSAN TALBOTT
History, GA Social Secretary

FRANK R. TARVER
Math, French, Literary Society

THOMAS TELLEFSEN
Language, Homeroom Representative

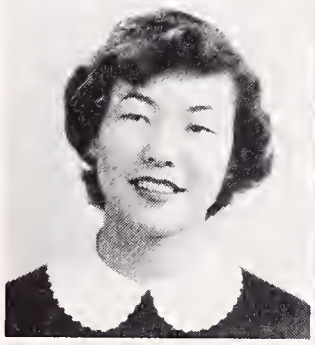
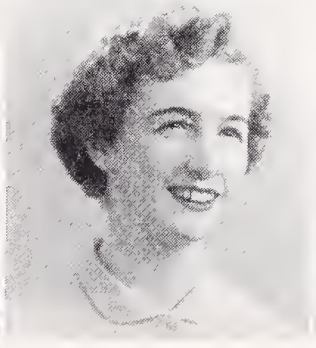
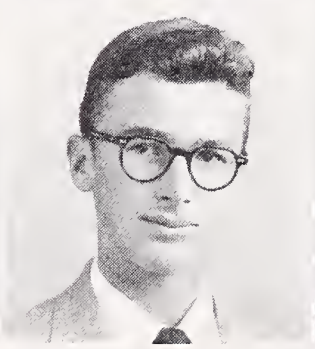
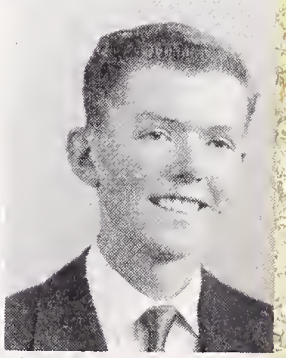

BETTY JOYCE THIBODEAUX
Commercial Softball Club

BESSIE LEE THOMAS
English, Recreational Sports

CAROLE THOMAS
Spanish, Varieties

CELINE THOMAS

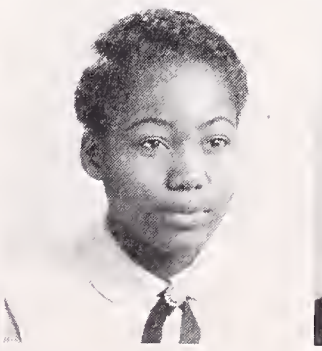
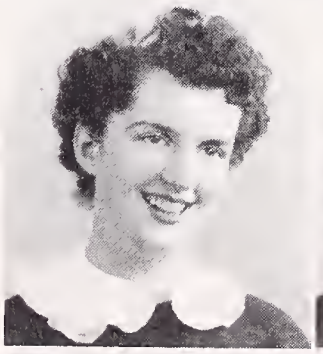
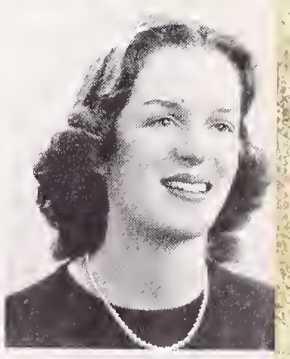

GREG THOMAS
Math, Football

RICHARD F. THOMAS
Vocational

SHIRLEY THOME
Commercial

TOM THOMPSON
Science, Rally Committee

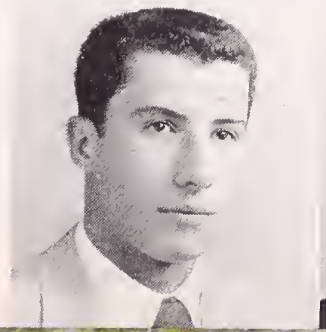
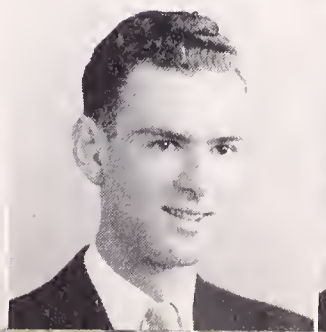
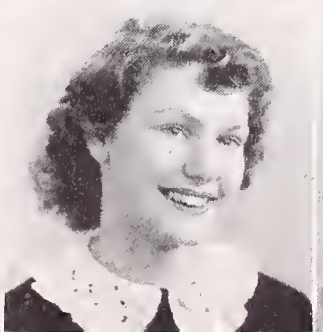
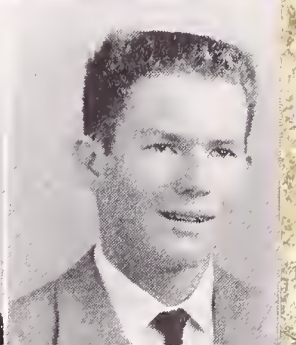

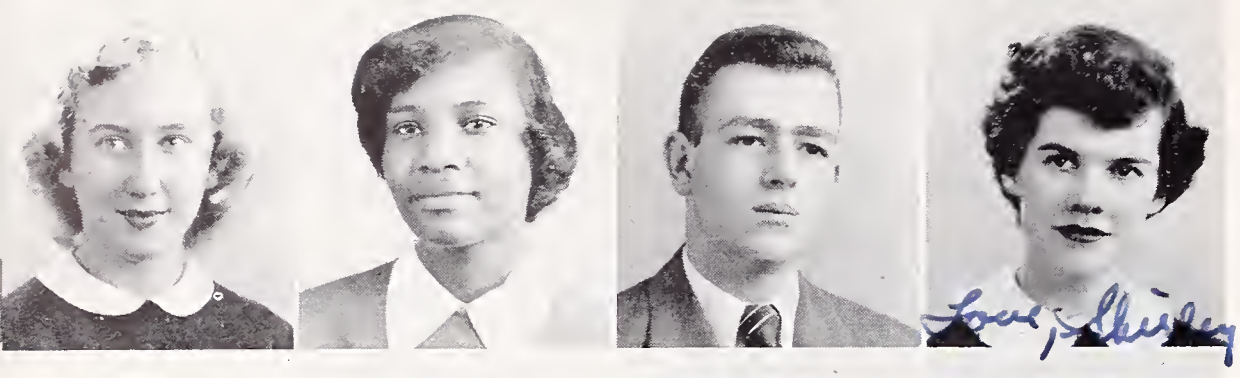

SIGRID M. THOMSEN
Social Science, Language

ELIZABETH TILLMAN
Science, Speakers' Bureau

DICK TOCHER
Science, Astronomy Club

SHIRLEY TONKIN
Commercial, GA Representative

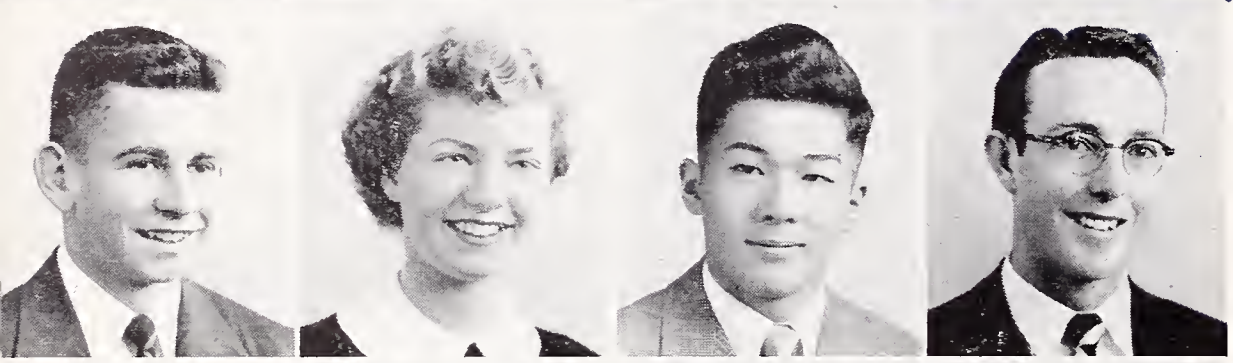

WAYNE DOUGLAS TREWHITT
Math, Swim Team

SHIRLEY TRUMP
Language, Music, Senior Friend

DAVID TSUKAMOTO
Science

RODNEY TUFFIN
Vocational Math

NANCY LEE TULLOCH
Science, Math, Senior Play Publicity Committee

RUTH ULEN
Commercial

ANN UNDERHILL
Spanish, Senior Friend

RENEE URY
Math, Senior Friend

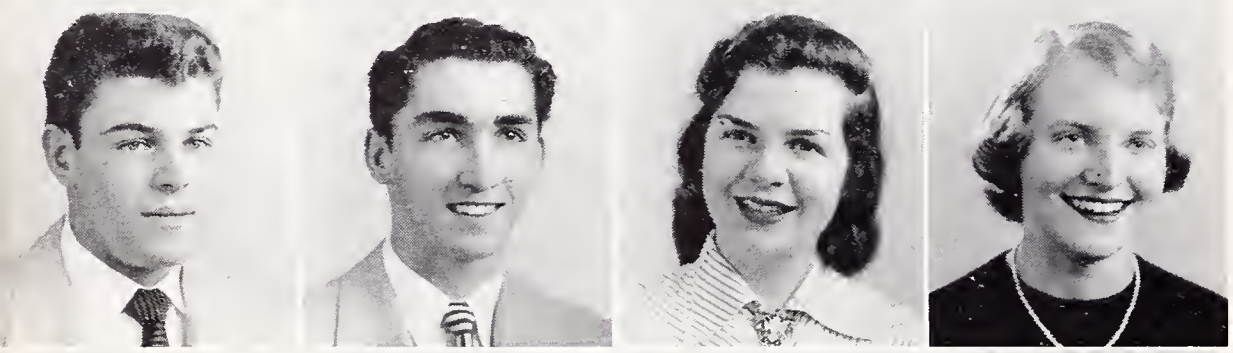

RON VALERIO
Vocational

JOEL ALAN VAN BUSKIRK
Rally Committee, Track

CAROL VAN DE VEIRE
History, Jacket Staff

HELEN VARNEY
Math, Operetta

LAMAR VAUGHN
Math, Science, Ditch Day Judges Committee

SALLY VAUGHN
Spanish, L-II Social Secretary

GLORIA VEIRS
Commercial, Senior Gift Committee

RONALD G. VERNER
History, Varieties

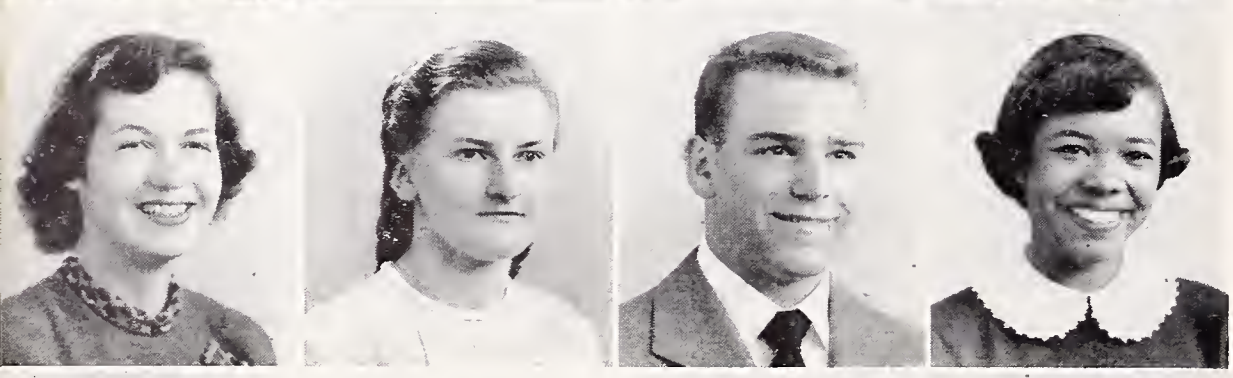

MARGARET VEST

NATALIJA VIEGLAIS
Science, History

PAUL VIOLICH
Math, History, Pod Editor, BOC

BLANCHE VITERO
Art, GA Secretary

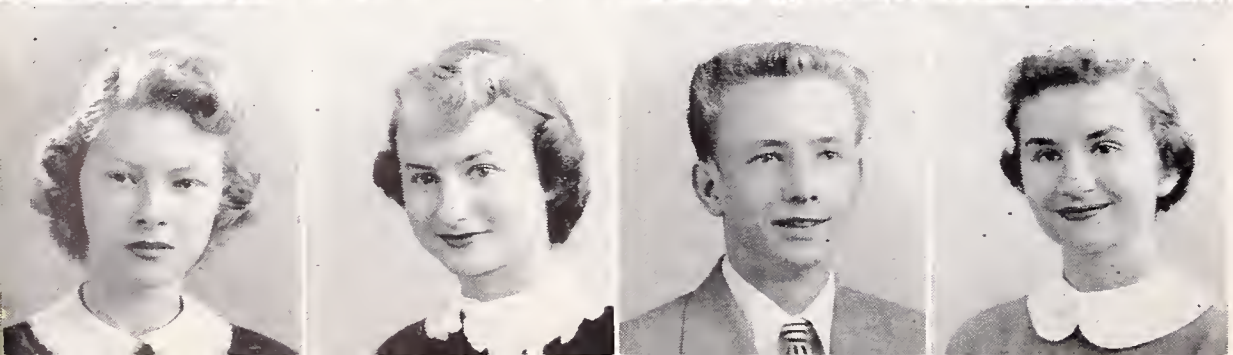

MARJORIE VOIGT
English, Senior Play Committee

VIRGINIA VOYLES
Spanish, Senior Ball Decoration Committee

WILLIAM WADLEIGH

BARBARA WADLOW
Language, Senior Friend

JOHN WAGNER
Language, Rally Committee, Jacket Sports Editor

WILLIAM TADEO WAKIDA

JAMES WARE
Vocational Carpenter

CAROL WARNER
Social Studies, Stage Crew

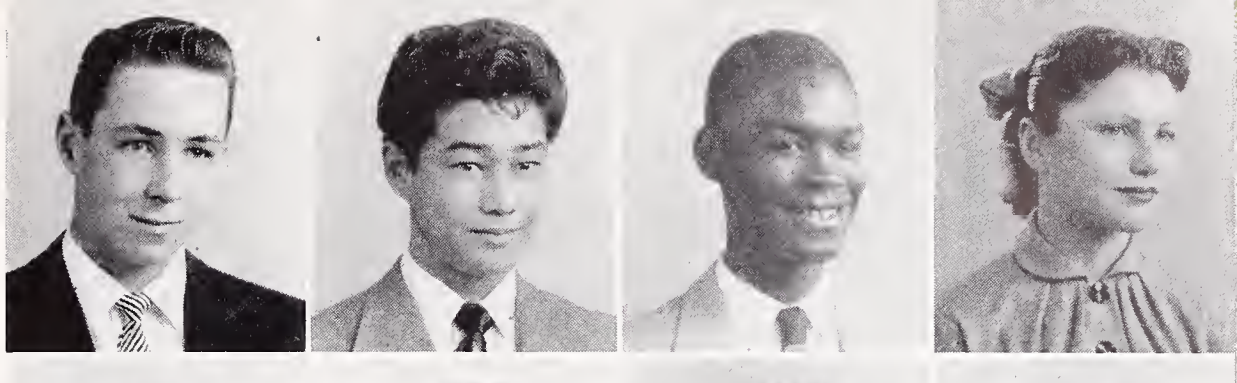

SHIRLEY WEATHERLY
Business, A Cappella

BETTE ROSE WEAVER

JANE WEAVER
Spanish, Yell Leader

IRMA WEBBER
Math, Jacket Staff

BARBARA WELCH
Spanish, Senior Announcement Committee

PATRICIA WEST
Commercial

EDWARD WHEELOCK

ROBERT A. WHITE
Math

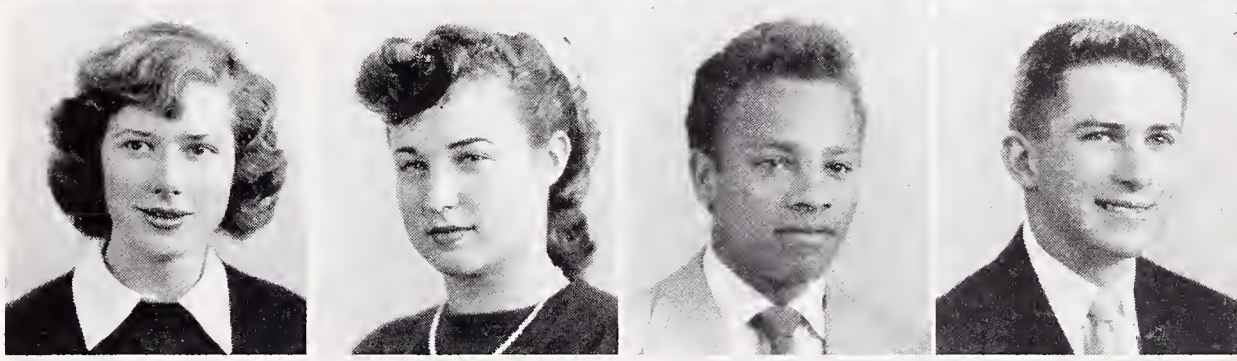

SHIRLEY ANN WHITE
Social Studies, Senior Ball Welcoming Committee

STUART WHISTON

JOYCE WHITTEMORE
French, Jacket Staff

KENNETH WILKES
Social Science, Manuscript Club

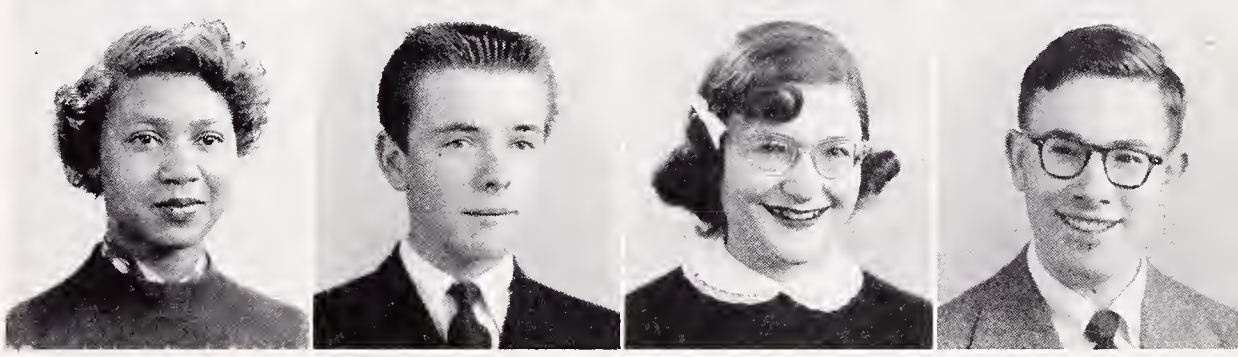

DALE WILLIAMS

DASIE WILLIAMS
Business

FREDDIE WILLIAMS
Vocational Carpenter

ROSCOE WILLIAMS
Art

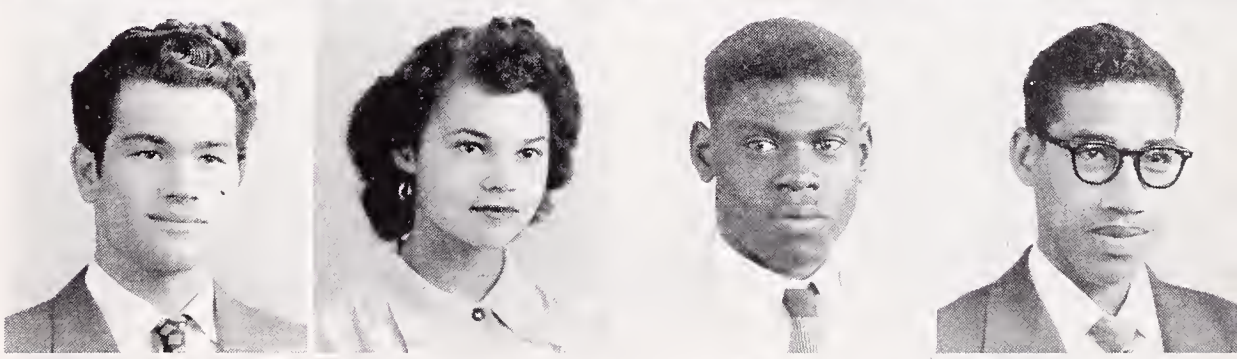

SHIRLEY WILLIAMS
Latin, Senior Friend

JANE WILLIAMSON
History, A Cappella

CRAIG WILLIAMSON
Math, L-11 President, BOC

DAVE WILSON
History, Senior Dinner Decoration Committee

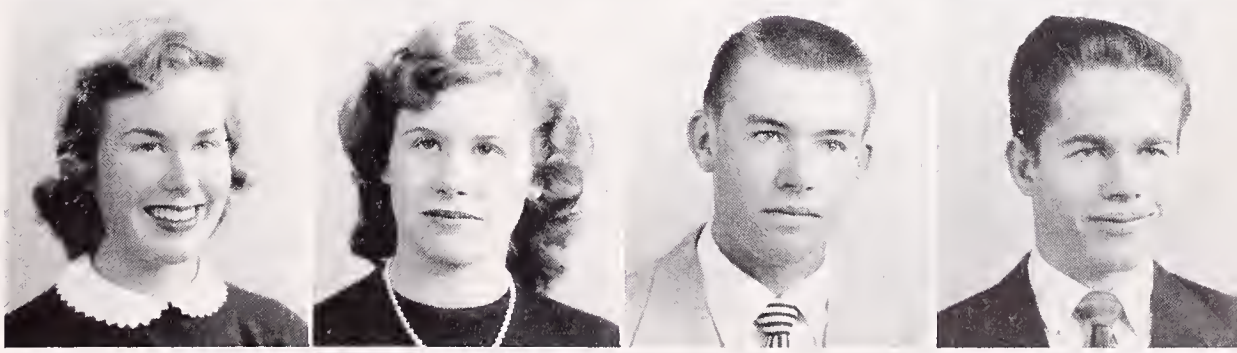

RICHARD WINFREY
Math, Dance Band

DAVID WING
Math, Track

DICK WONG
Math, Spanish, Science

VICTOR YOUNG

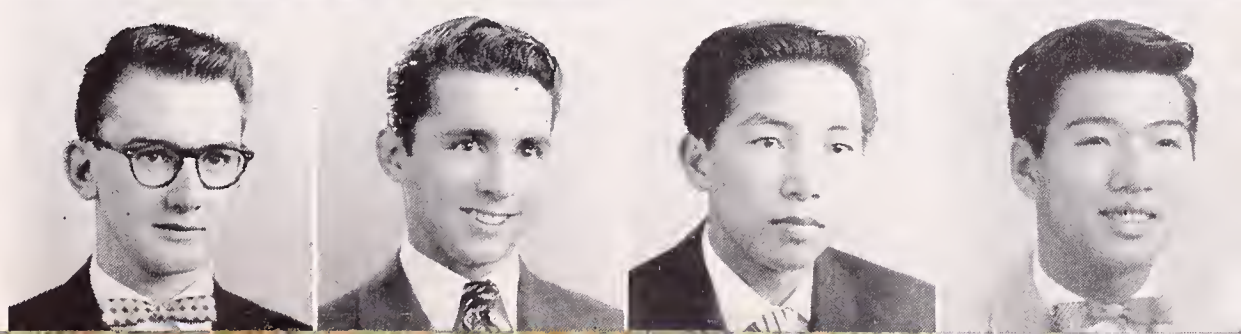

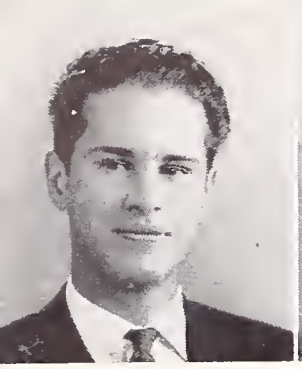

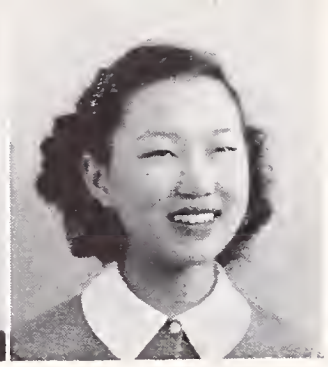

WILLIAM YOUNG
CHRISTINE YUAN

Dear Charlene
It's been real crazy seeing you in the orchestra this term. Have a real keen summer and have lots of luck always.
Hope to see you next term.
Elaine
P.S. I don't know what else to say so I won't say anything else - HA-HA

OTHER MEMBERS OF THE CLASS

BEN BARRON
BARBARA LEE BLACK
VINCENT CREEK
MARGARET SHERMAN
ROGER LEE TAYLOR
GAIL WHITLEY
History, Chess Club

Dear Charlene,

Well, here we are again! Just about ready to go to Kirkwood, just think!! Boy, I can hardly wait! Climbing Round Top and Elephant Back, swimming in that freezing lake and racing for that little house with the quarter moon in the door!! Then, of course, we'll have to try to chill pop in the lake again! I'm going to have to save my money for bubble gum, how about you?? Honest - with all this talk about Scouts and everything - I can't concentrate hardly any!! Gosh, won't we be embarrassed at Conference next week when we get initiation greetings from the veterans like N.J.! Speaking of Norma, I think we ought to induce her into doing something dirty for us! Since she will probably have us do something nasty for her! Well, I'm sorry I can't be more original in closing but it's quarter past nine and it's my bedtime! Ho, hum!! Well, here's hoping you have a super deluxe time during the summer and, by the way, are you going to work at C.P. Camp this summer?

Best of everything,
Love,
Alice

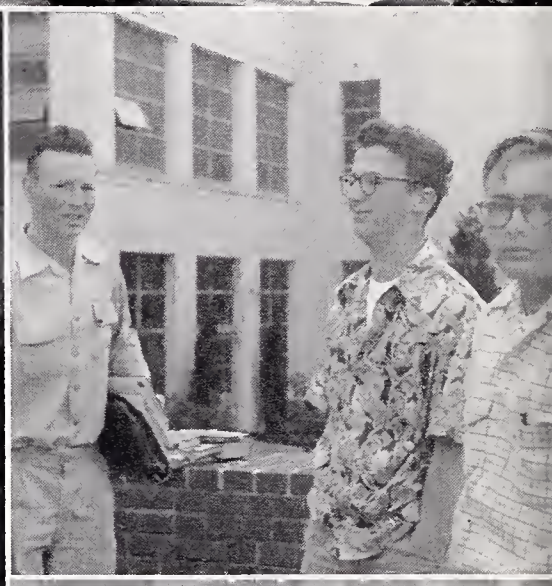

PUB

LOWERCLASSES

LOW TWELVE CLASS COUNCIL

Bob Nicolaysen, president; Mary Tagumi, vice-president; Elena Duffy, secretary; Bruce Jackson, treasurer; Mary Jane Littlejohn, social secretary.

L-12 PRESIDENT'S MESSAGE

The time has come again to take another step up the ladder of education. We have come up step by step and are finally in a position to reach for the controlling hand in our school. We've showed our stuff and are ready to take this hand with the assurance of nothing but success.

I would like to express my appreciation for being able to work with such a swell class. This is an experience that shall be remembered dearly in the years to come. Thanks to each and every one of you for your cooperation and support.

Good luck and all the success in the world to you.

BOB NICOLAYSEN,
L-12 Class President.

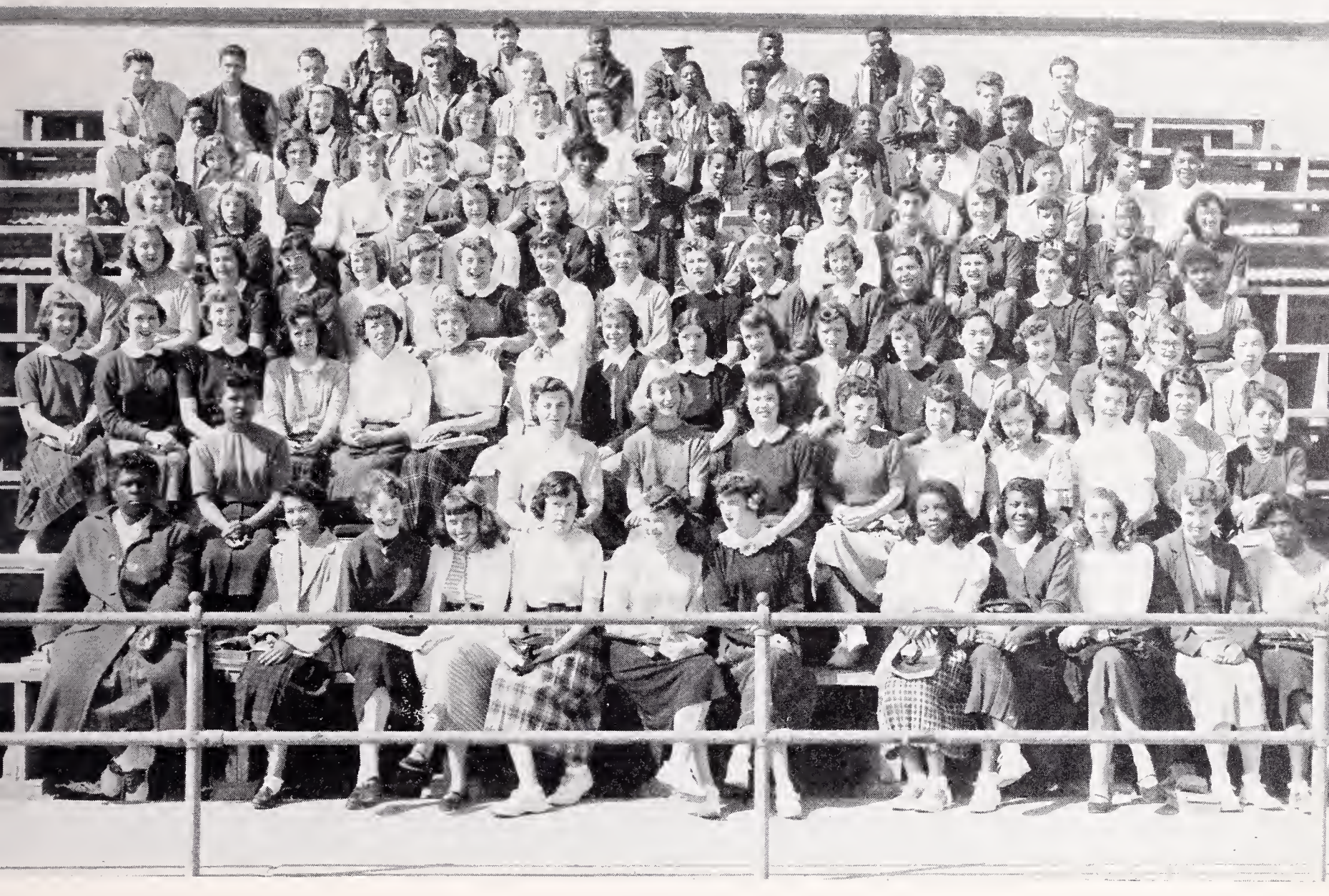

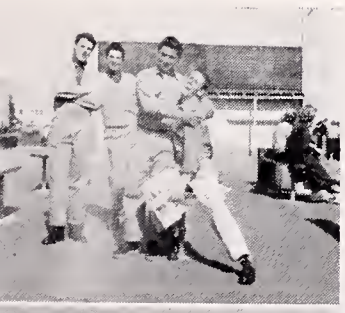

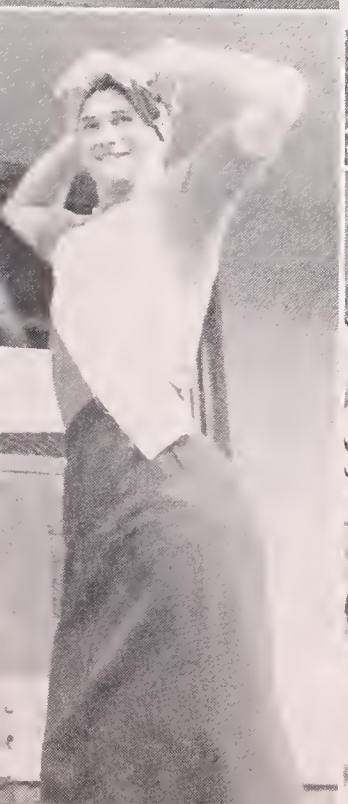

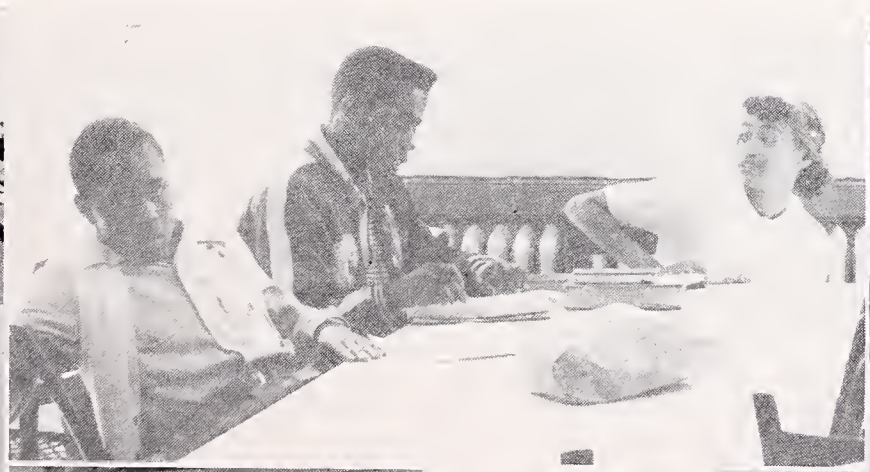

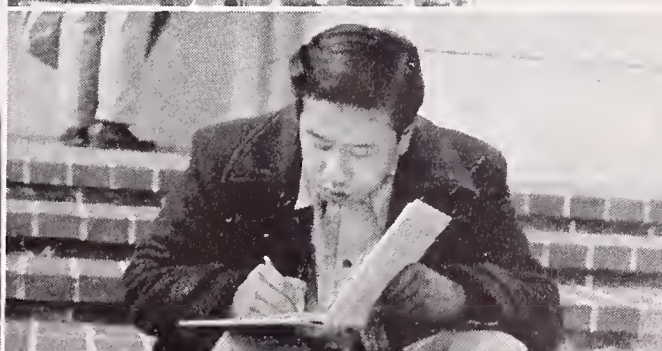

HIGH ELEVEN CLASS COUNCIL

Earl Robinson, president; Bob McFarland, vice-president; Carol Hogerheide, secretary; Diane Newman, treasurer; Ann Bradshaw, social secretary.

H-11 PRESIDENT'S MESSAGE

To the viewers of the Pod who look at the H-11 class, to me, to most of Berkeley High, the H-11 class is the most industrious class to enter BHS. If you don't believe it, I'll give you a couple of examples. The H-11 class, with its many ideas and hard workers put together in May, 1952, the first and most successful Soph Hop in the history of BHS. Look at the sports roster and the honor roll and see which class has the most names.

The members of this great class if you continue your prosperity in school activities, you just can't lose in the future. Best of luck always from your class president.

EARL ROBINSON,
H-11 Class President.

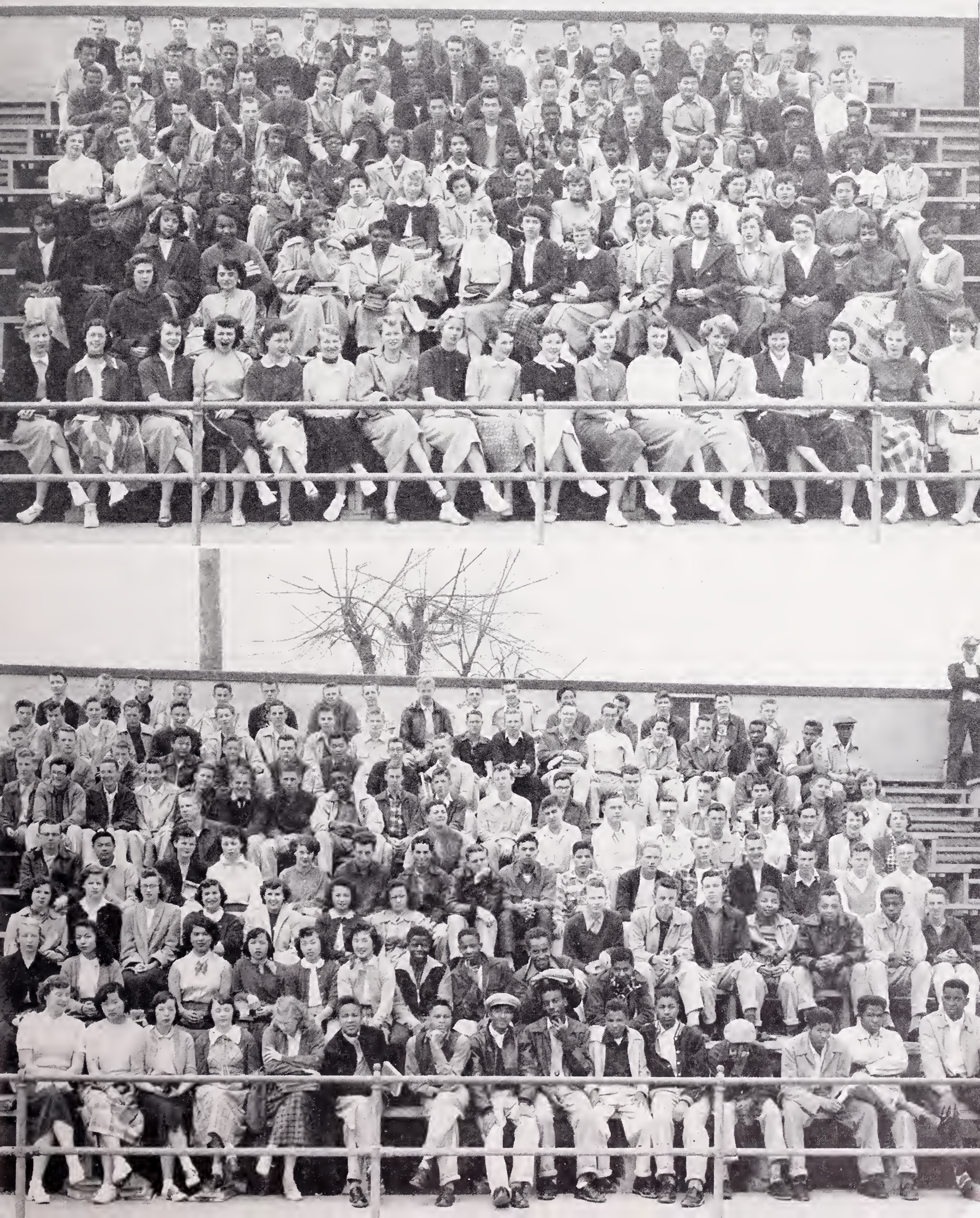

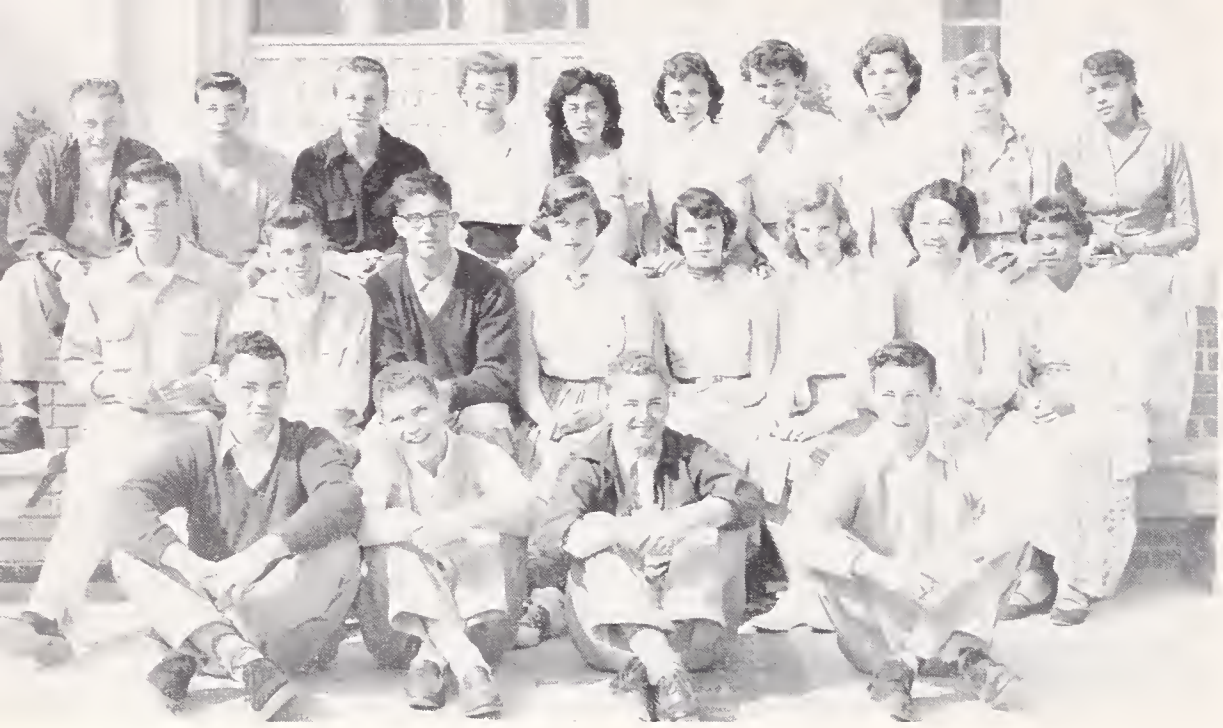

LOW ELEVEN CLASS COUNCIL

Gordon Benner, president; Bill Hartman, vice-president; Jayne Cross, secretary; Ray Kechely, treasurer; Kay Perry, social secretary.

L-11 PRESIDENT'S MESSAGE

The end of the semester is upon us and, amid great rejoicing, I would like to thank those people who helped make our low junior year more interesting—our sponsors, Mr. Calhoun, Mrs. Chiswell and Mr. Fiedler for their help and guidance, our class council and home room representatives, whose work in class activities is greatly appreciated, and especially the class itself, for the wonderful spirit and cooperation which they showed throughout the semester.

GORDON BENNER,
L-11 Class President.

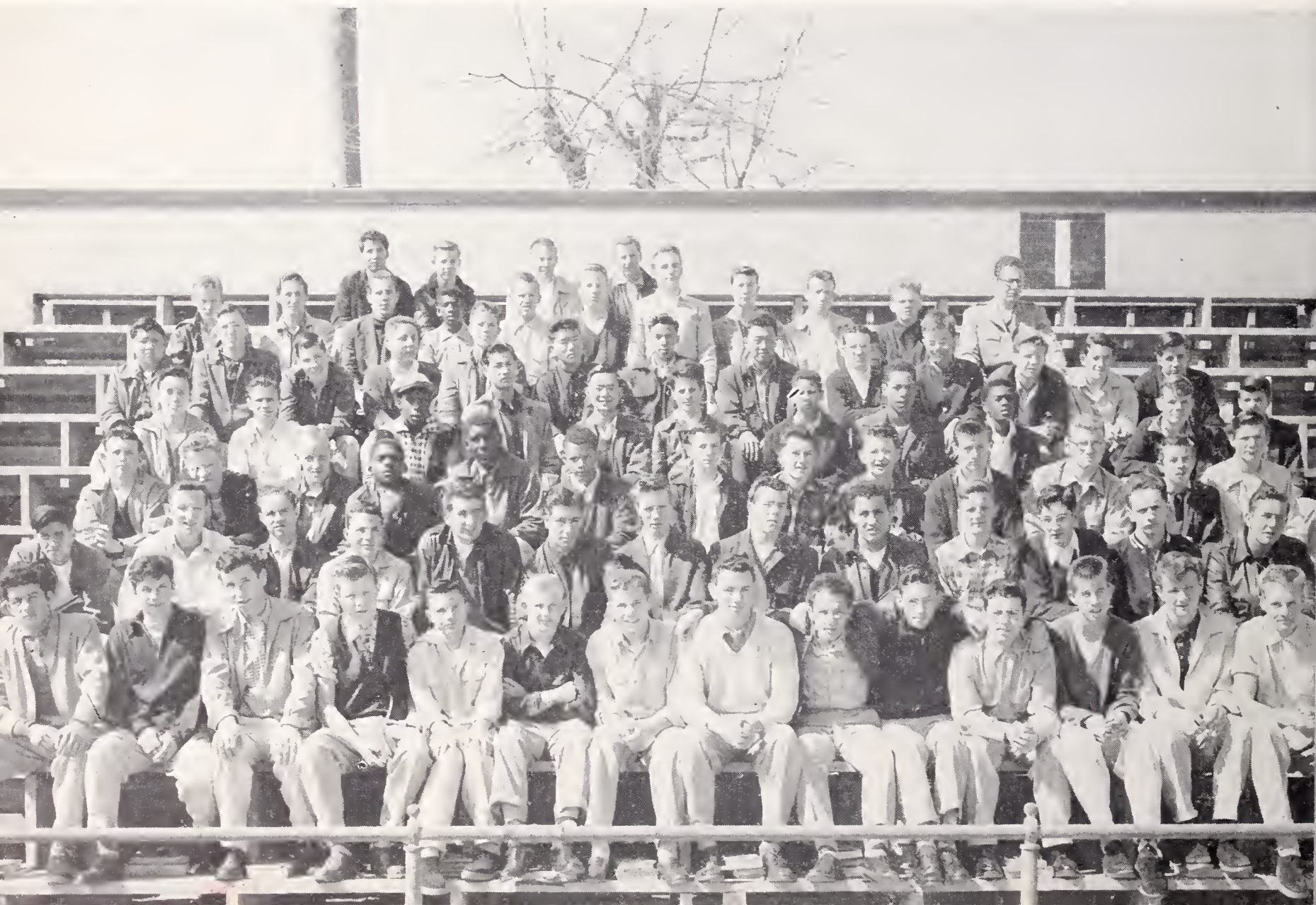

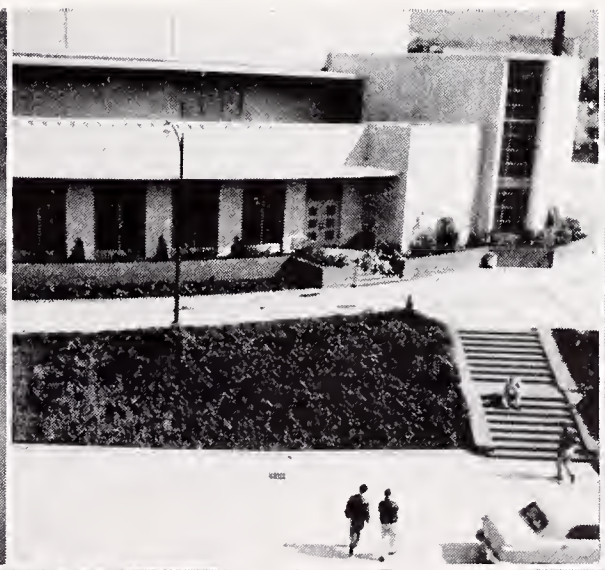

HIGH TEN CLASS COUNCIL

Warren Olney, president; Bob Nemechek, vice-president; Gwendolyn Goble, secretary; Barbara Littlejohn treasurer; Ann Bowman, social secretary.

H-10 PRESIDENT'S MESSAGE

Throughout the spring term of 1953, the H-10 class has been terrific. We were tops in Pod sales, and the "Sophomore Hop" was the year's social sensation. I can only thank the class for the great work they did. Without them, such success would have been impossible. Thanks also to the class sponsors, who have given so generously of their time, and thanks to the other class officers who worked so well. I can only be grateful for this wonderful opportunity. I will never forget it.

Thank you, and good luck.

WARREN OLNEY,
H-10 Class President.

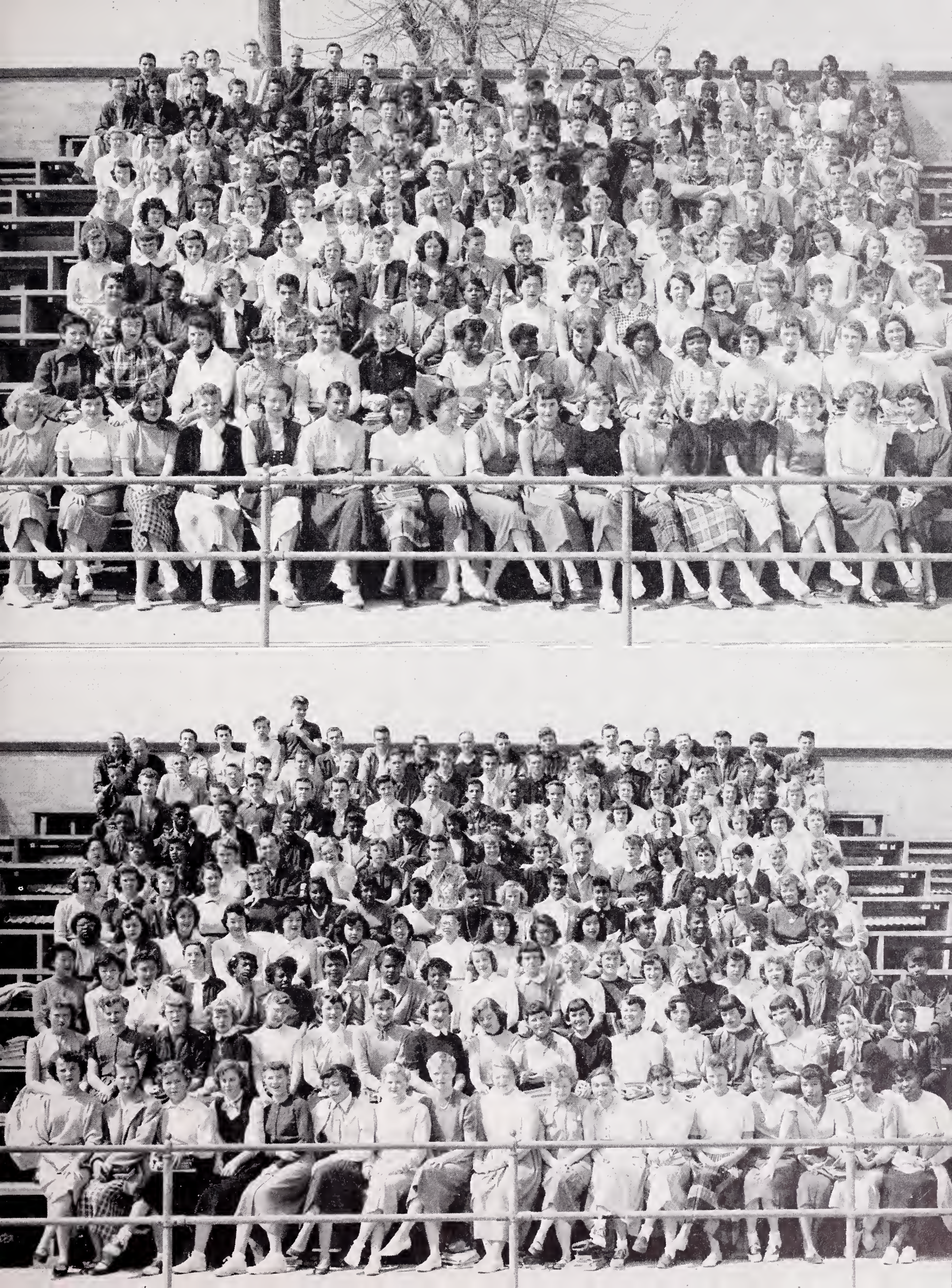

LOW TEN CLASS COUNCIL

Sandy Kaya, president; Naomi Kimura, vice-president; Donna Ritzman, social secretary; Jimmy Takefuji, treasurer; Ann Faulkner, secretary.

L-10 PRESIDENT'S MESSAGE

First of all, I would like to say thanks to all who helped to make this a very enjoyable term. Although this was our first term at Berkeley High we have proved that we are a very spirited class, as our Sophomore Hop was a success.

I only hope that this is just the beginning of our great showing as a class because I am really looking forward to seeing this great effort that our class will put forth in order to become one of the best classes to have attended Berkeley High.

This term has been a very successful one for all of us because of the cooperation from each and every one of the students in the L-10. Again I would like to extend my thanks to you.

SANDY KAYA,
L-10 Class President.

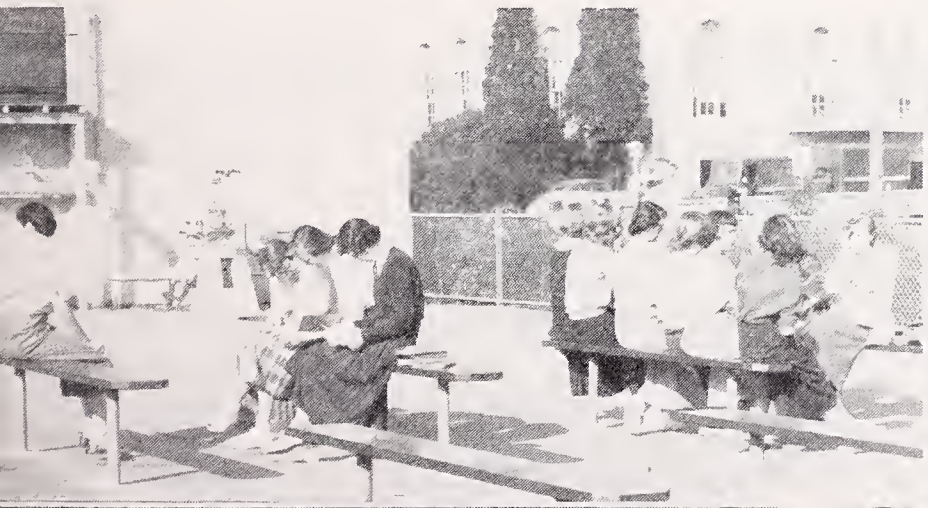

Dear Teacher,

I'll sign her name, I'm sure it would help big! Perhaps some more "kicks" from Mr. Hayes and all our exclamation points will be your victor. We put the sense by, Elly

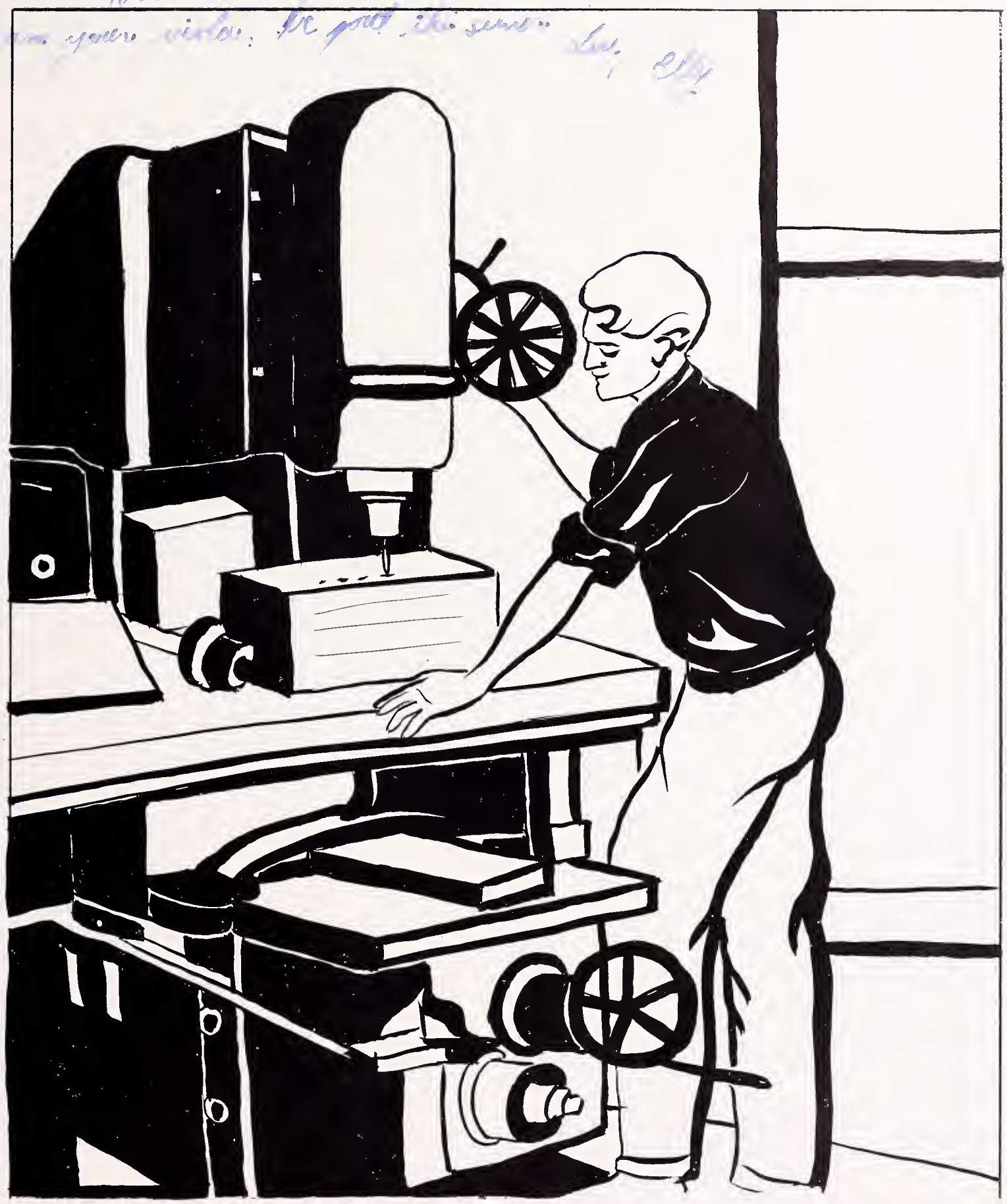

VOCATIONAL

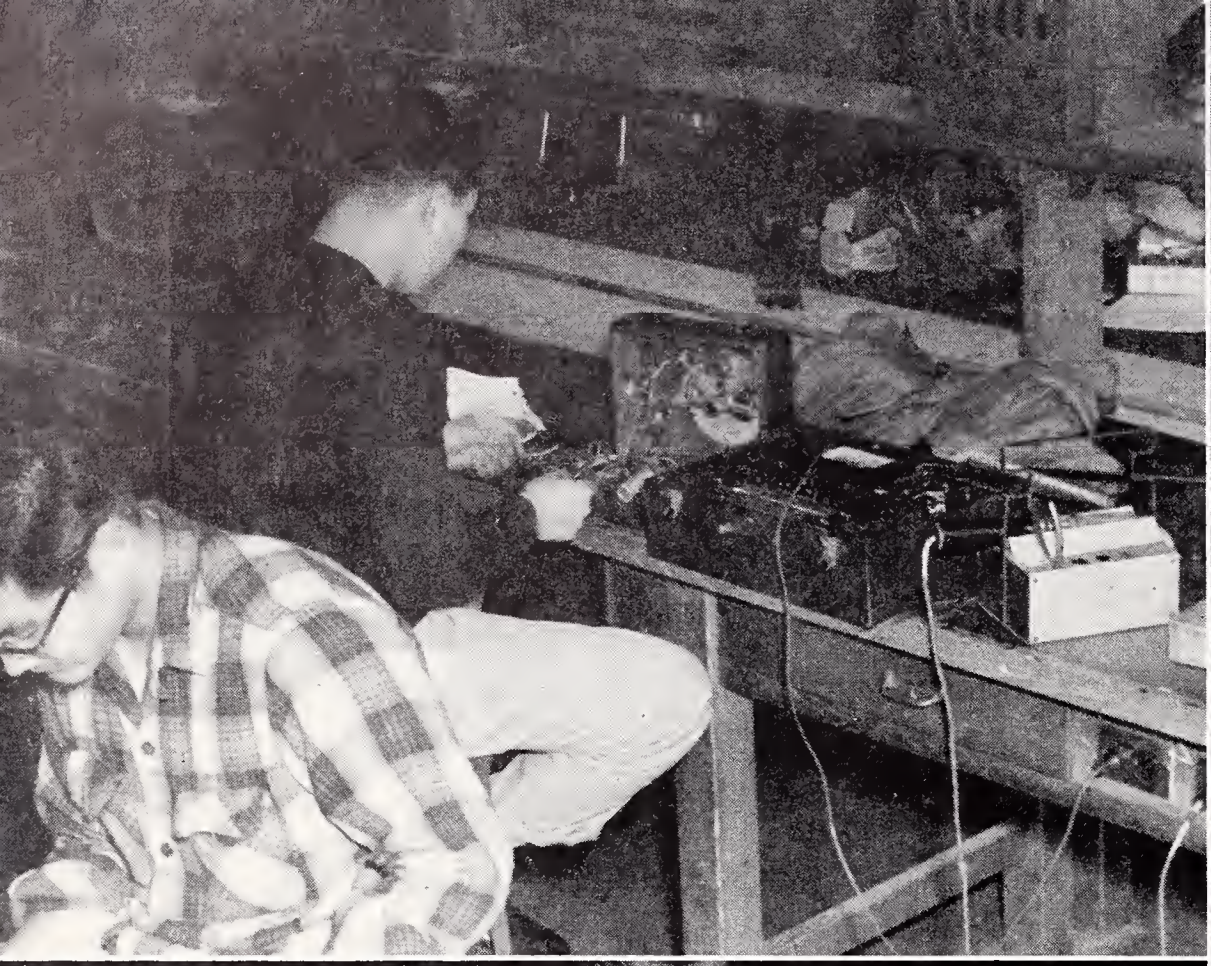

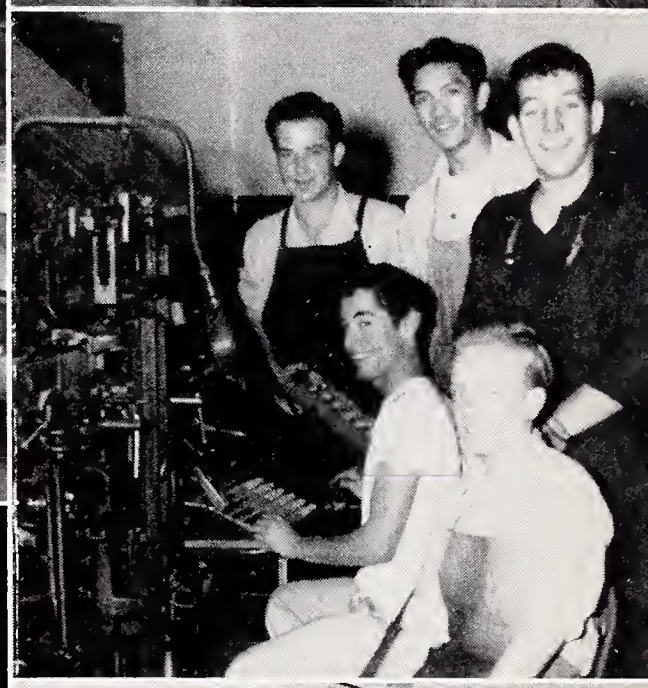

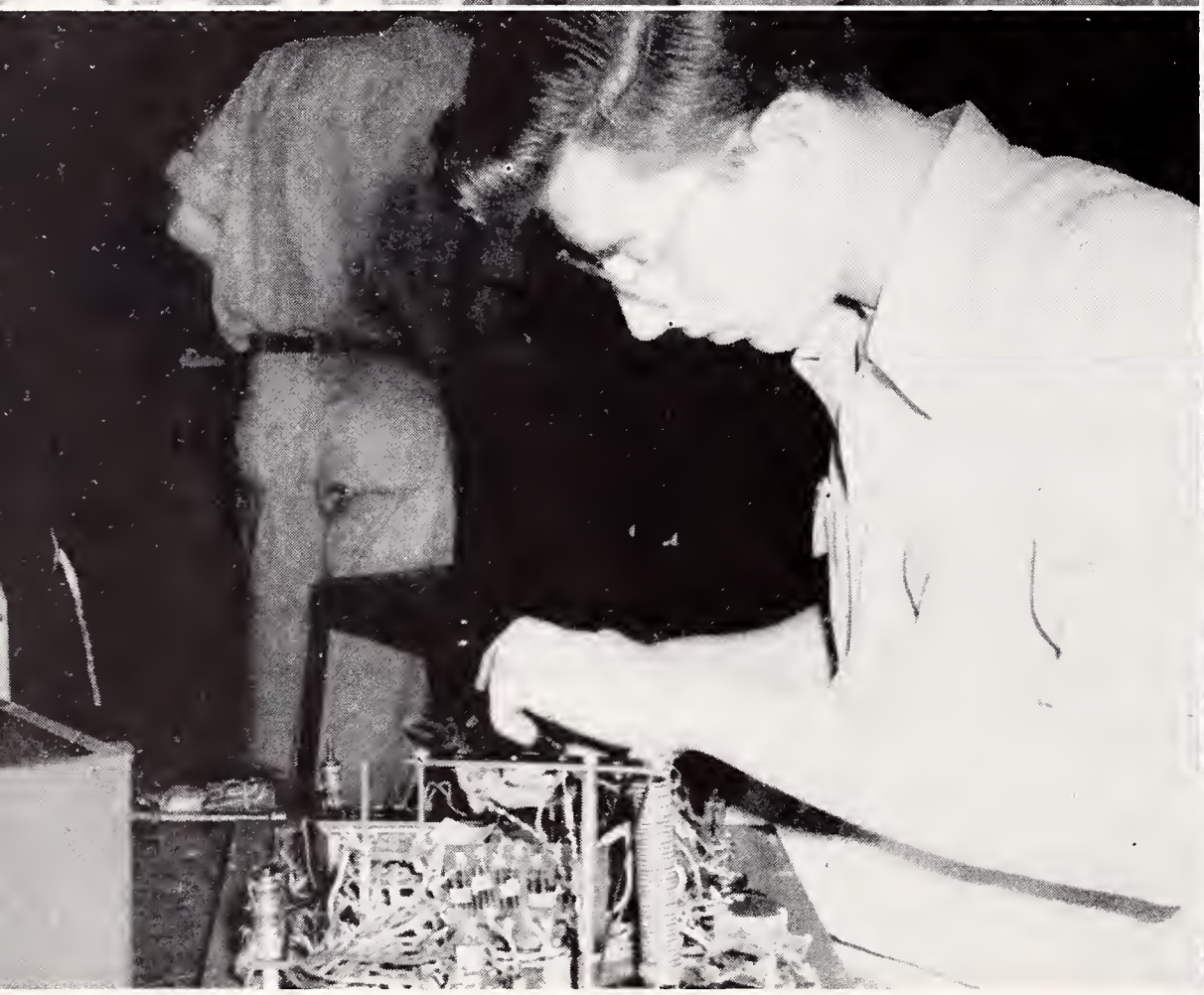

Scenes in the Radio Shop, Print Shop and General Shop classes.

METAL SHOP

GENERAL SHOP

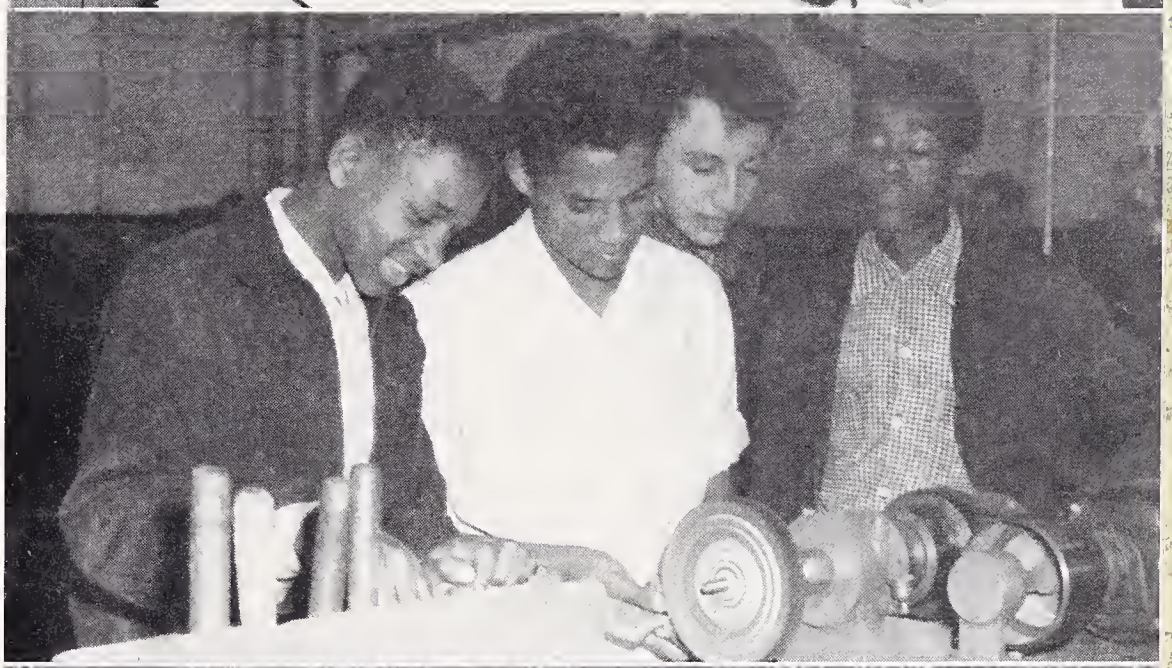

METAL SHOP

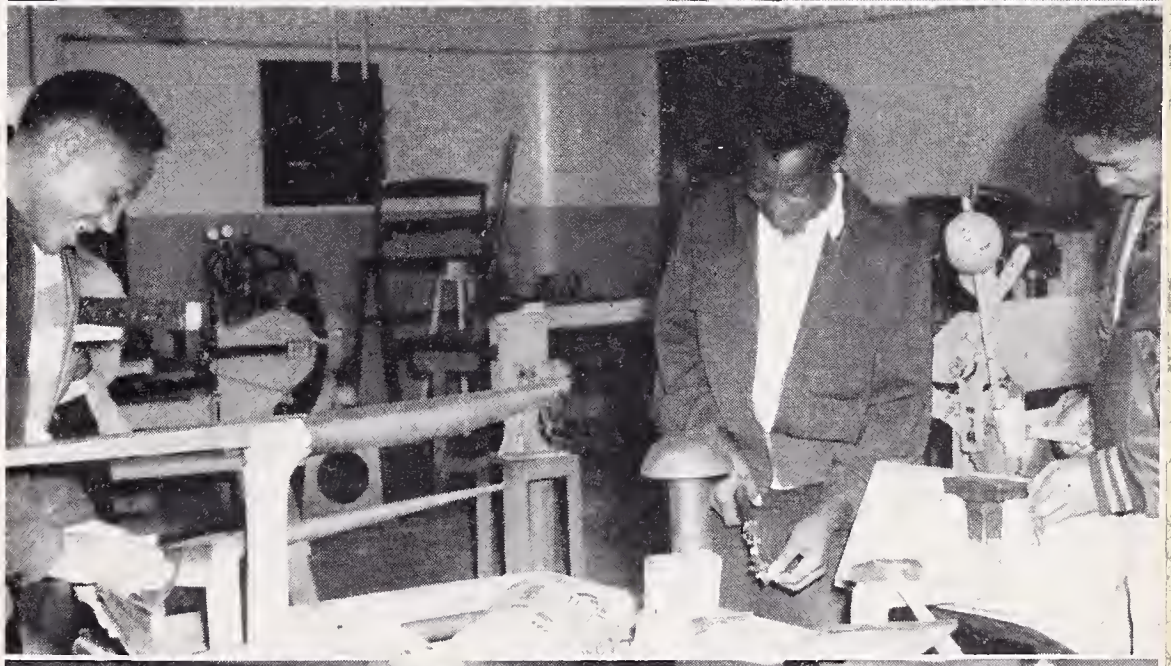

PRINT SHOP

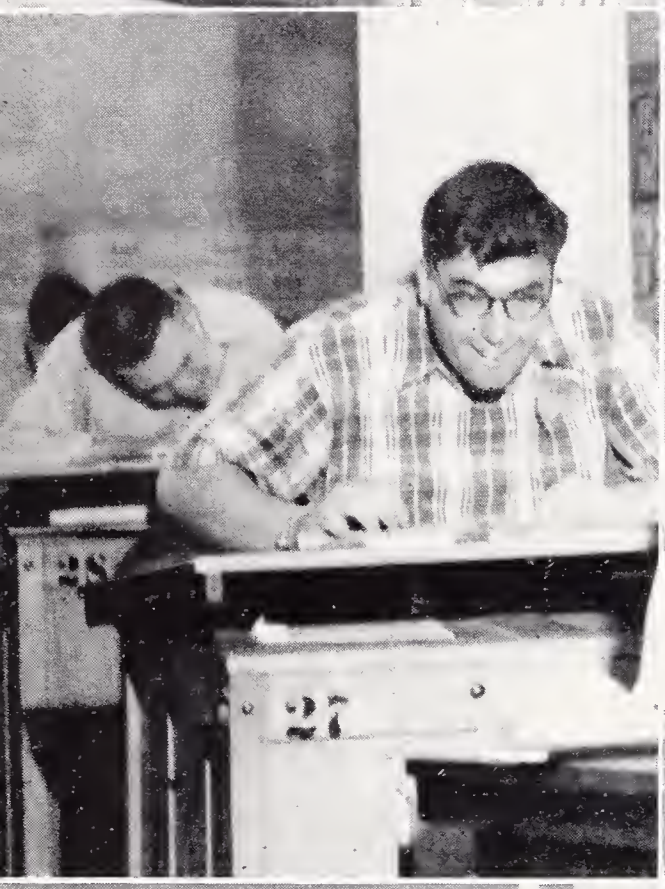

AUTO SHOP
MECHANICAL DRAWING
GENERAL SHOP

PRINT SHOP
OFFICE PRACTICE

ORGANIZATIONS

MARILYN PAGE
President

GIRLS' ASSOCIATION

Now is the chance for which I've been waiting. A chance to thank personally every girl in this school for supporting the Girls' Association with such wonderful enthusiasm. All of the activities we planned were a success only because every one of you really got behind them.

Undoubtedly our special feature of the term was the "Jinx Jamboree." Although it came on the unluckiest day of the year, Friday the thirteenth, we were fortunate enough to have the dance a complete sellout. Those of you who were brave enough to venture forth to the social hall on this jinxed night, saw the place transformed with black cats, ladders, broken mirrors and horseshoes.

The rest of the term was well filled out with such activities as a special Girls' Assembly, a reception for all new girls, a Sons' and Daughters' Dinner, and a Senior Farewell.

I shall not try and thank my officers, Gloria, Blanche, Jane and Sue, or our sponsor, Miss Kinell, for no words could express how grateful I am for all their wonderful help. Let me speak for both them and myself in saying thank you for a truly unforgettable term.

MARILYN PAGE,
Girls' Association President.

GLORIA SAN JUAN
Vice-President

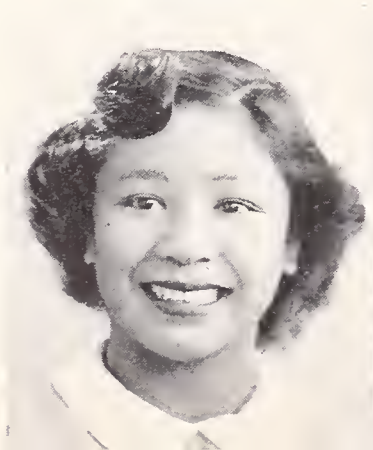

SUSAN TALBOT
Social Secretary

BLANCHE VITERO
Secretary

JANE GUSTAFSON
Treasurer

G. A. COUNCILS

TWELFTH GRADE

ELEVENTH GRADE

TENTH GRADE

FRONT ROW, left to right: C. Bottom, G. Stohler, P. Crane, E. Fillman, A. Sims, G. Gapasin, S. Hamburg, K. Anderson, S. Calkins, H. Varney, J. Richardson, S. Trump. SECOND ROW: J. Robinson, A. Evans, E. Drucker, S. Saunders, C. Russo, S. Mayfield, J. McCarter, R. Pigford, P. Klatt, T. Erickson, A. McKinney. BACK ROW: J. Brice, L. Standley, R. Connolly, B. Fratis, W. Baker, R. Ehlers, P. Violich, E. Moschel, W. Cunningham, D. Morrison, L. Cardola.

SPEAKERS' BUREAU

The Speakers' Bureau of Berkeley High School has had itself an active term. The Bureau provided speakers for sales promotion of student body cards, "Pod" tickets and "operetta" tickets.

It sent Red Cross speakers to PTA meetings in the Berkeley schools. Students participating were: Joan Brice, Sally Calkins, Walt Eichner, Ted Erickson, Sara Mayfield, Arnold McKinney, Rosemary Pigford, Carol Russo, Lorella Standley and Helen Varney.

In a radio discussion panel held over station KLX, Oakland, the Speakers' Bureau was represented by Pat Crane, Cornelia Bottom, Lorella Standley, Walt Eichner, Arnold McKinney and Don Morrison.

Speakers for the monthly American Legion meetings were: Ted Erickson, Elizabeth Tillman and Gloria Gapasin.

In the annual Spring oratorical contests, the Speakers' Bureau achieved notable success. Elizabeth Tillman and Ted Erickson took part in the American Legion contest, and Elizabeth placed second. The Lions Club contest had as its subject: "Man's Search For Security." Gloria Gapasin, Sonya Hamburg and Althea Sims were chosen to represent BHS. Sonya Hamburg took first place in the local contest and Althea Sims was chosen to represent West Berkeley. The Knights of Pythias contest found Joan Brice and James Robinson as the bureau speakers. Joan Brice took second place for the district. The subject was: "Highway Safety." In the Native Sons of the Golden West contest, Lorella Standley represented the high school.

RICHARD EHLERS,
Sponsor.

SENIOR FRIENDS

Wearing their red and gold caps, the Senior Friends have given their friendship and service to the girls of BHS. One of our main efforts was to help personally in acquainting the new girls with the campus and ways of BHS.

Our term has been filled with activities. We have ushered for last fall's graduation, our own Senior Play, "Once in a Lifetime," the operetta, "Ruddigore," and for several other events at the Community Theater. Several of the girls helped with the Red Cross drive. We enjoyed serving at the PTA dinner, selling programs and passing out ballots at the El Cerrito basketball game, and taking cafeteria duty at noon.

Citizenship, scholarship, leadership, and friendliness were qualities for which the twenty-five Senior Friends were chosen. We all feel it was an honor and a privilege to have been chosen, and we have tried to maintain the fine reputation of the girls who have served before us.

We have all had a tremendous high-senior year as Senior Friends. Our sincere thanks go to our helpful and encouraging sponsor, Miss Helen Kinell. And many thanks for the friendship and cooperation of all the girls on my committee.

PRISCILLA KEAYS,
Senior Friend Chairman.

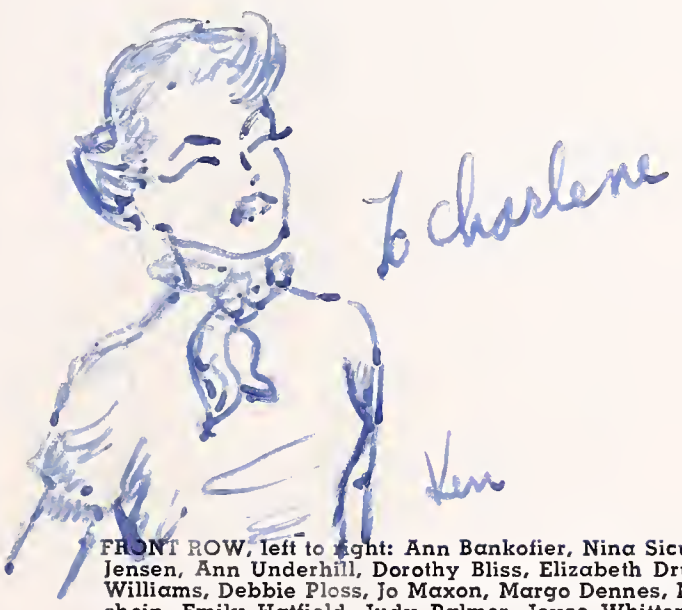

FRONT ROW, left to right: Ann Bankofier, Nina Sicular, Marilyn Goforth, Priscilla Keays, chairman; Mary K. Jensen, Ann Underhill, Dorothy Bliss, Elizabeth Drucker. SECOND ROW: Renee Ury, Jean McCarter, Shirley Williams, Debbie Ploss, Jo Maxon, Margo Dennes, Marilyn Garland, Ruthie Dean. BACK ROW: Ricky Sonninchein, Emily Hatfield, Judy Palmer, Joyce Whittemore, Shirley Trump, Pat Groff, Barbara Wadlow, Diane Coxhead.

POD EDITORIAL STAFF

POD STAFF

Paul Violich, Editor-in-Chief; Mike McGinley, Dave Knoll, associate editors; Lucile Martin, Blanche Vitero, Barbara Bridgewater, copy editors.

Gloria San Juan, Rodney Tuffin, Janet Toutjean, make-up editors.

Nancy Peppin, Richard Connolly, Sonya Hamburg, group picture editors.

Sally Vaughan, Ben Campbell, Martha Henderson, Senior picture editors.

Priscilla Keays, David Gregg, sales managers.

Katherine Syverson, Margaret Syverson, Barbara Welch, Dick Shermann, Ann Underhill, Jo Maxon, Dorothy Bliss, Sherwin Louie, art staff.

Doug Hobson, Tom Burton, sports editors.

John Coney, Richard Foster, Richard Hong, Richard Hofmann, Peter Klatt, photographers.

TOP POD SALESMEN: Shirley Redd, Paul Violich, Priscilla Keays.

SALES COMMITTEE

JACKET STAFF

Jim Prescott, Editor-in-Chief; Marilyn Loe, Bob Duggan, Joyce Whittemore (copy), associate editors.

Tanya Hamburg, news editor. Staff: Aase Cahling, Ronnie Dodson, Elena Duffy.

Nina Sicular, feature editor. Staff: Carol Lugar, Melva Harris, Jackie Pickler.

John Wagner, sports editor. Staff: Bill Bosak, Dave Goslin, Russ Hill, Robin Linnett.

Suzanne Eubanks, Nancy Webber, Gloria Estes, exchange and publicity.

Evelyn Flynn, Carol Van de Veire, Carol Walker, advertising.

Mrs. Sidney Wales, journalism instructor.

Mr. Austin Waltz, print shop instructor.

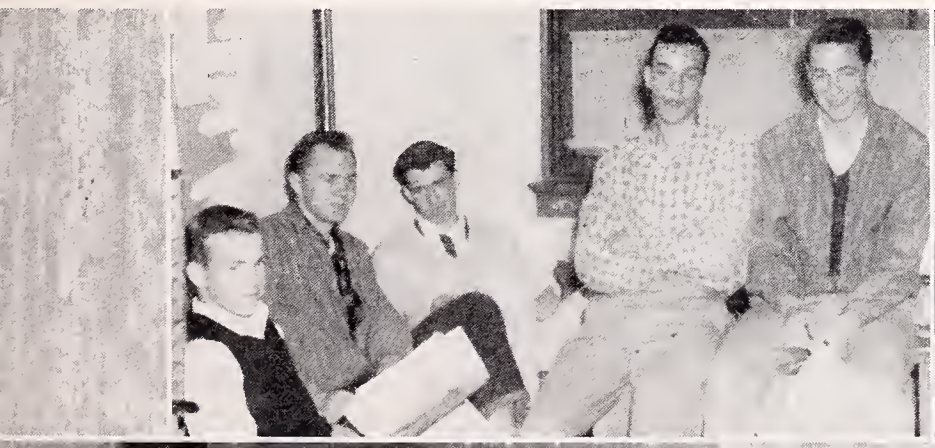

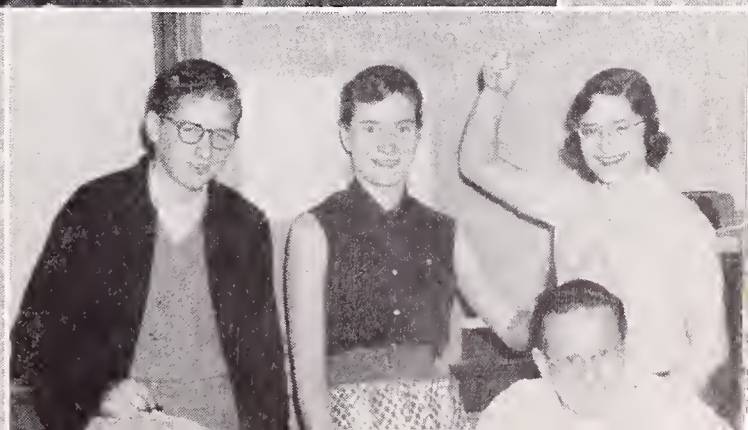

CSF AND HONOR SOCIETY

SPECIAL PRIVILEGE SEALBEARERS

FRONT ROW, left to right: Marilyn Loe, Jean McCarter, Sonya Hamburg, Ann Underhill, Jo Maxon, Nancy Casebolt, Hallie Moore. BACK ROW: Mell Carey, Monroe Kanouse, Ann Bankofier, Bob Jaffa, Jean Spealman, Nancy Peppin.

Dear Red
first drink
we've in O.H.
signing Pals study
and a few months
go we there in Korea
I hope you home. Best
a much peace!

HALLIE MOORE
Honor Society President

JIM LAWSON
CSF President

CSF

The CSF officers elected were Jim Lawson, president; Shirley Trump, vice-president, and Jo Maxon, secretary-treasurer.

The CSF Coke Date was held March 12, at which time the L-10's eligible for CSF were entertained. Some of the CSF members attended the convention held May 2 at Gilroy. On May 13, the Honor Society joined with the CSF to hold a picnic at Tilden Regional Park. The Honor Society also sponsored some noontime shows.

JIM LAWSON,
President.

HONOR SOCIETY

This semester the Honor Society, composed of 250 members, has participated in many activities. Our biggest project was raising money for our annual scholarships and we began the semester by selling the colorful Yellowjacket Decals. In March our noontime show, "Trial by Moonlight," was presented, and the Hat Checking Committee, headed by Liz Drucker and Ann Lambert, was very active throughout the term.

The highlight of the semester came in May with our semi-annual outing held jointly with the CSF at Tilden Park, which proved to be one of the most successful activities of the term.

I would like to express my thanks to Mr. Daoust, our sponsor, and to the other officers, Susan Talbot, Shirley Williams, Jean McCarter and Emily Hatfield, without whose wonderful help and cooperation this term would not have been so successful.

I consider it an honor and a privilege to have worked with such an outstanding group of students, and I hope that the Honor Society will continue to be one of the finest student organizations at Berkeley High School.

HALLIE MOORE,
Honor Society President.

FRONT ROW, left to right: T. Thompson, G. Thomas, C. Williamson, L. Lasarte, F. Misch, N. Brazill, E. Atkins, J. Wagner. SECOND ROW: M. Garcia, D. Chin, L. Robbins, B. Roberts, W. Johnson, C. Munn, B. Hanscom. BACK ROW: R. Hill, J. Huish, J. Van Buskirk, D. Hadden, A. Matsumoto, W. Baker.

RALLY COMMITTEE

This year's Rally Committee was composed of high seniors only. Their duties were to keep order in the hallways, assemblies, serving as ushers in our Community Theater and trying to keep the cafeteria clean.

We ushered at the operetta "Ruddigore" and the senior play, "Once in a Lifetime."

We earned our money by selling soft drinks at basketball games and school dances. The money was used for a good cause—our annual dinner.

I want to thank all the fellows and the student body for their cooperation. I also want to give my special thanks to my assistants, Craig Williamson and Franz Misch—and to our sponsor, Mr. Nealson for making my last semester at BHS a memorable one.

LOUIS LASARTE,
Rally Committee Chairman.

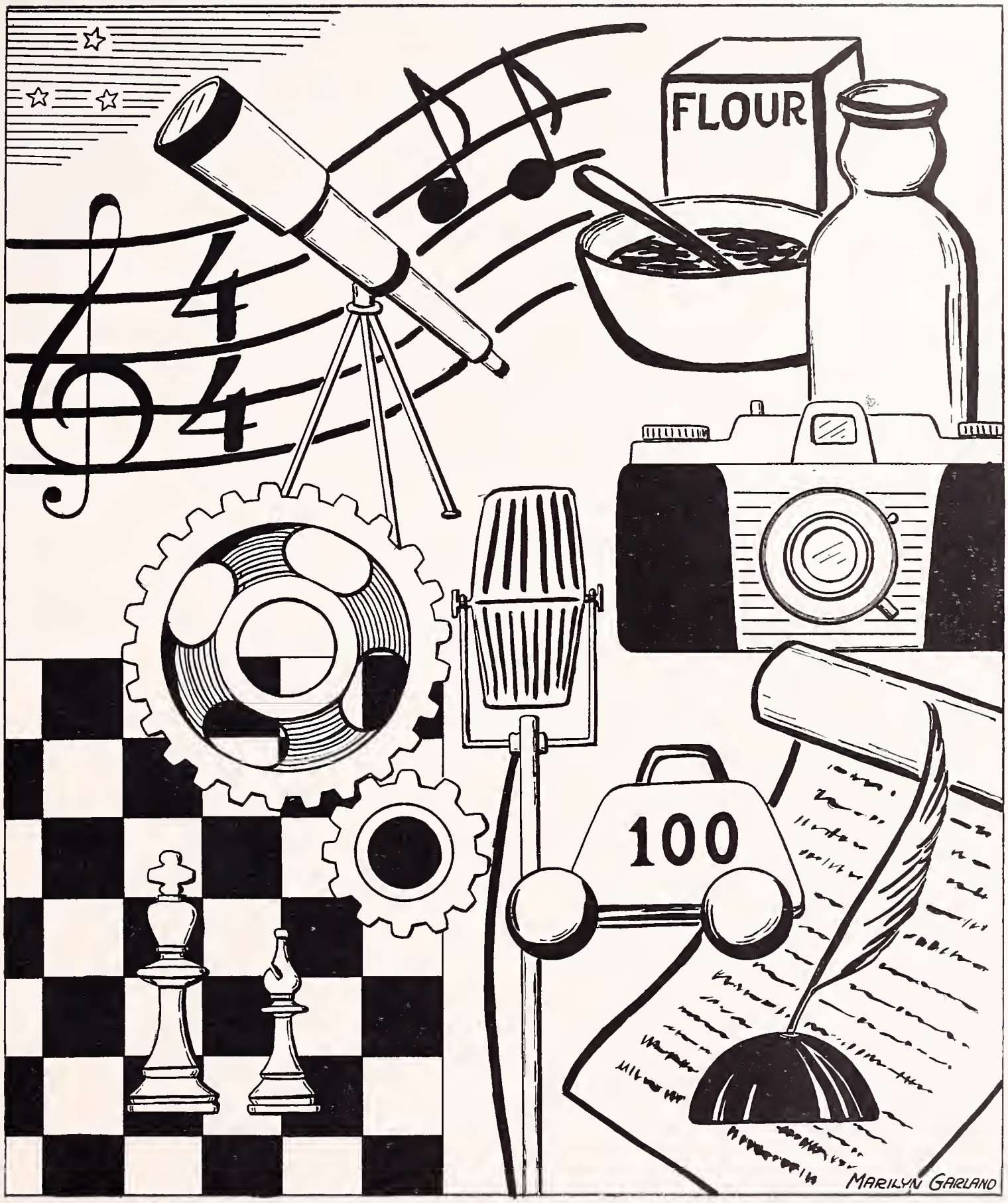

CLUBS

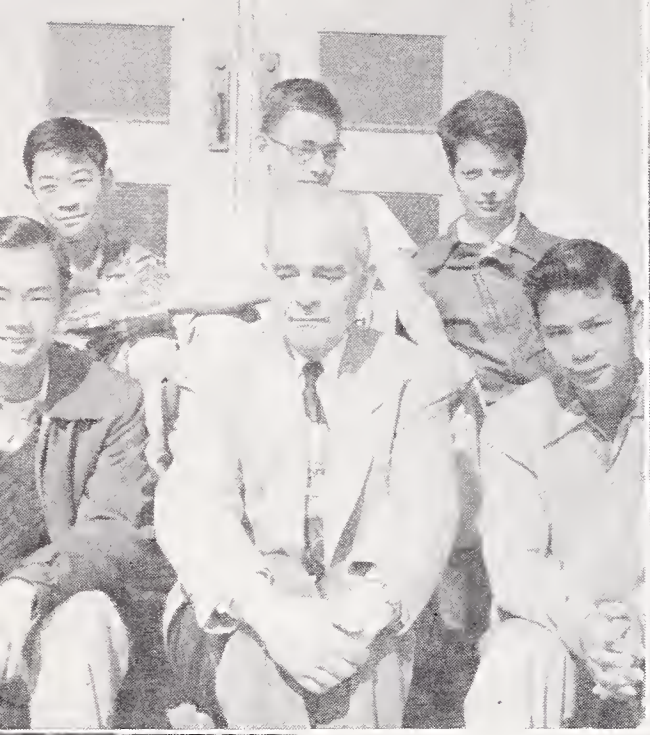

CHESS CLUB

Glen Hultgren, president;
Mr. Taylor, sponsor.

LITERARY SOCIETY

Frank Tarver, president;
Mr. Kowalski, sponsor.

ELECTRONICS CLUB

Mr. Miller, sponsor.

ASTRONOMY CLUB

Kim Purdue, president;
Mr. Calhoon, sponsor.

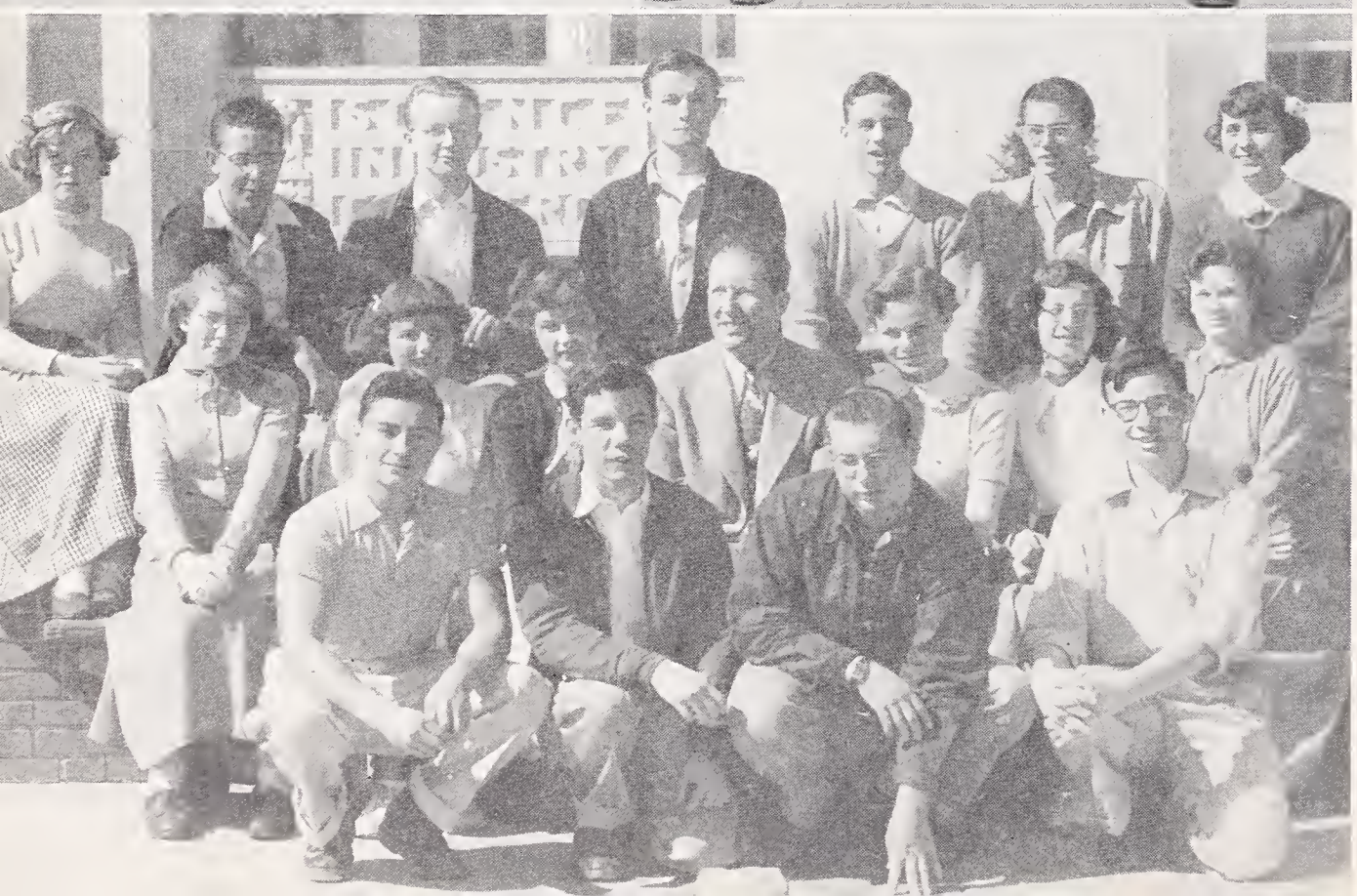

MANUSCRIPT CLUB

Jane Robinson, president;
Mr. Barnes, sponsor.

PRO MUSICA

Tom Prossor, president;
Mrs. O'Neill, sponsor.

PHOTOGRAPHY CLUB

Dick Foster, president;
Mr. Fiedler, sponsor.

RADIO CLUB

No officers;
Mr. Ehlers, sponsor.

BEN FRANKLIN CLUB

Mariano Abuan, president; Mr. Waltz, sponsor.

HI-POWER CLUB

Donna Lindstrom, president; Mr. Akey, sponsor.

CRAFTS CLUB

Kathy Bowers, Marilyn Garland, chairmen; Mrs. Lawson, sponsor.

STAGE CREW

Mr. Markmann, sponsor.

FUTURE HOMEMAKERS OF AMERICA

Evonne Kempf, president; Mrs. Kies, sponsor.

ARTS

OPERETTA CAST

RUDDIGORE

by

GILBERT AND SULLIVAN

Zorah ..... Evelyn Flynn
Ruth ..... Marilyn Goforth
Rose Maybud ..... Sylvia Ruscitti
Hannah ..... Helen Varney
Robin Oakapple ..... Leighton Simpson
Sir Despard Murgatroyd ..... Mike McGinley
Mad Margaret ..... Jo Ann Arnold
Sir Roderic Murgatroyd ..... Randal Harriman
Old Adam ..... Ira Lee
Richard ..... Fred Peters

THE CHORUS

SOPRANOS
Charlie Bottom
Bettina Byck
Jessie East
Gloria Estes
Marilyn Goforth
Mary Johnson
Kathleen Kay
Sally Kreep
Jean Kwasnicki
Ann Maloy
Berneta Marple
Lois Rennilson
Carole Thomas

ALTOS
Laurine Ellis
Marilyn Garland
Margery Kahn
Marilyn Loe
Mary Meigs
Jackie Pickler
Joyce Richardson
Gloria San Juan
Susan Talbot
Shirley Trump
Barbara Wadlow
Jane Weaver

TENORS
Tommy Charlton
Ben Campbell
Don Clarke
Jon Emerson
Monroe Kanouse
Terry Hilliard
Bill Hoopes
Jerry Lunde
Dave Mason
Hebard Olsen
Dave Tischler

BASSES
Elwin Barrett
Pete Claypool
Ted Erickson
George Guay
Phil Hatch
Terry Haynes
Doug Hobson
Bob McFarland
Jim McQuaid
Gordon Nordby
Phil Taylor
Jim Torrence
Don Wonder

THE DANCERS

HORNPIPE
Sandra Agostini
Elizabeth Alden
Pat Cathcart
Jean McCarter
Nina Miilu
Marilyn Page
Dona Ramsey
Blanche Vitero
Betty Weaver

SPOOKS
Diane Caleson
Athena Condos
Shirley Gorham
Priscilla Keays
Libia Maoki
Lee Miller
Zeva Shalmy
Margo Stratton

THE ORCHESTRA

VIOLINS
Tony Rocha
Joan Brice
Jean Munro
Sylvia Dong
Sharon O'Connell
Eleanor Venstrom
Barbara Redmond
Colleen Graham
Sergei Gorbacheff
Julia Vitero
Frances Gaidos
Betty Pinneo
Carolyn Austin

VIOLAS
Jean Spealman
Charlene McMillan

CELLO
Jean Hornibrook
Dan Caldwell
Virginia Vitero

BASS
Ann Bankofier
Michael Hamilton
Fred Self
Joan Yamasaki

FLUTES
Ingrid Lund
Jack Dumas
Leisel Volwassen

OBOES
Lindsey Hurd
Bill Stricklin

CLARINETS
Hershel Snodgrass
Barbara Bridgewater
Richard Adams

BASSOONS
Elaine Blum
Roger Miller

HORNS
Mell Carey
Al Hannen
Don Shields

TRUMPETS
Tom Prosser
Dick Winfrey

TROMBONES
John Cole
Bernard Sandweiss

PERCUSSION
David Bramwell
Dan Kenady
Grove Thomas

PIANO
Suzanne Eubanks

LIBRARIANS
Ann Bankofier and Frances Gaidos

THE CREWS

Wardrobe ..... Margaret Syverson, Chairman
Jean Brower, Carol Ann Russo, Ann Lambert, Elena Duffy, Janet Bruderer, Sally Schmidt, Louise Jones, Fay Gilman, Catherine Syverson

Makeup ..... Ann Underhill, Chairman
Helen Chiswell, Jackie Johnson, Martha Henderson, Mary K. Jensen, Janie Robinson, Lucille Martin, Joane Joachums, Nancy Casebolt, Carol Warner, Kathy Hansen

Properties ..... Sue Bermel, Chairman
Gail Boniface, Holly Parrish, Karen Kohler

Stage Crew ..... John Coney, Stage Manager
Electrician ..... Ed Boggs
Assisted by Norman Duckworth and Sam Miller
Sound ..... Loren Byer
General Crew ..... Jean Brower, Pat Crane, Jackie Husted, Gaylord Larsen, Margaret Syverson, Marcia Tilles and Carol Warner.

Student Assistants ..... Valeria Carpenter, Charlene Dodge, Ginny Stohler

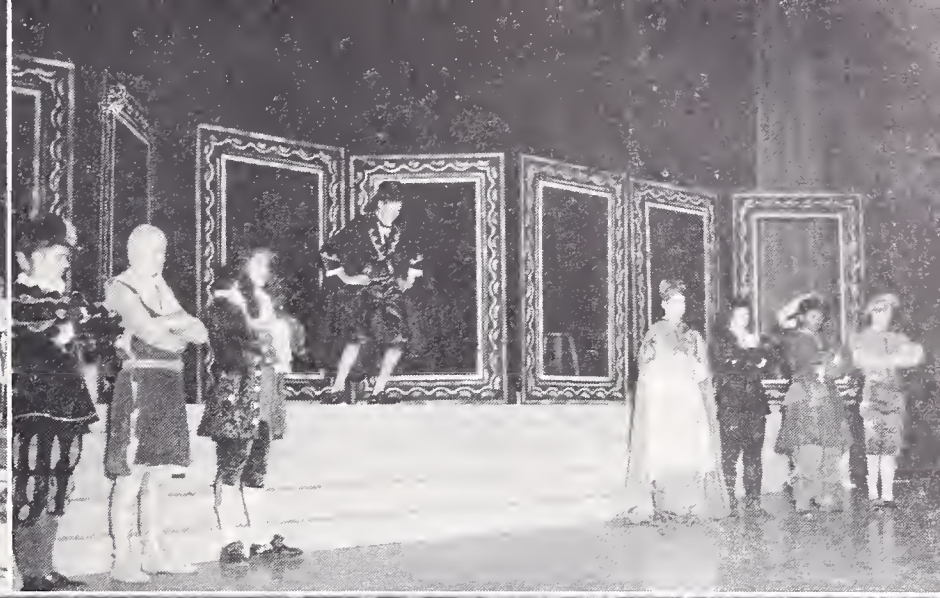

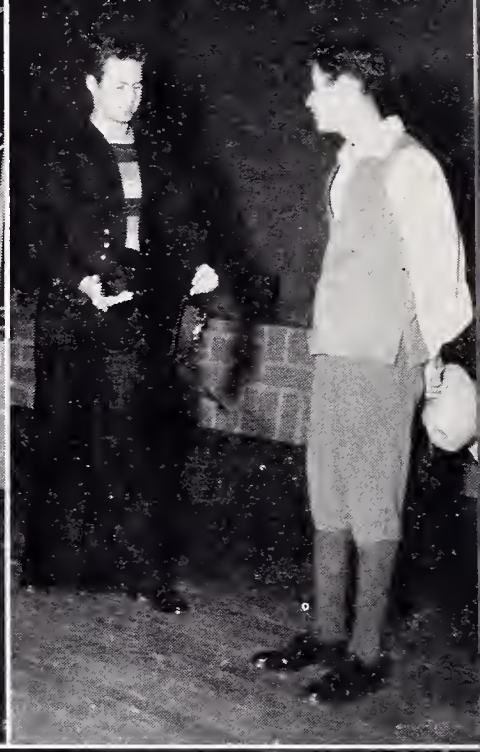

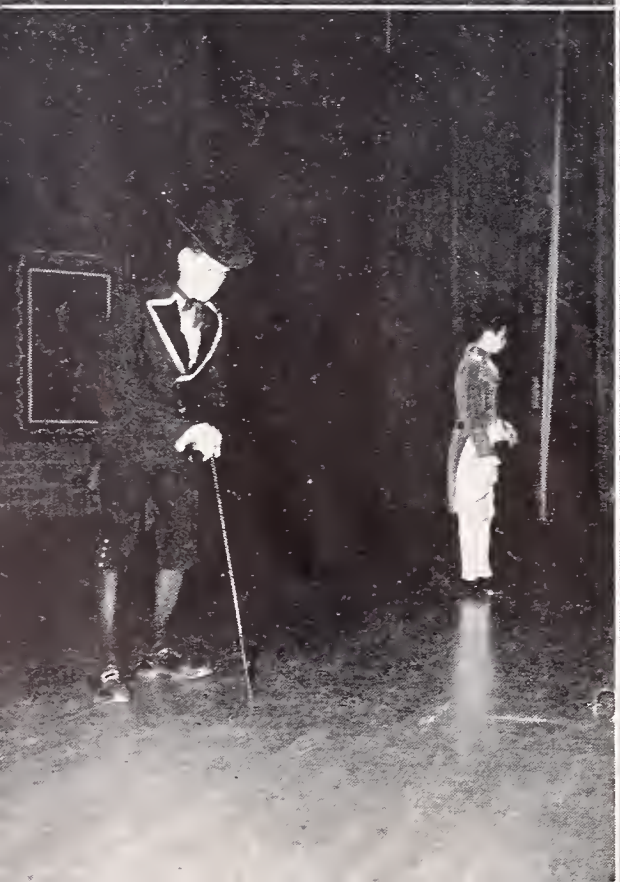

OPERETTA SCENES AND THE BHS DANCE BAND

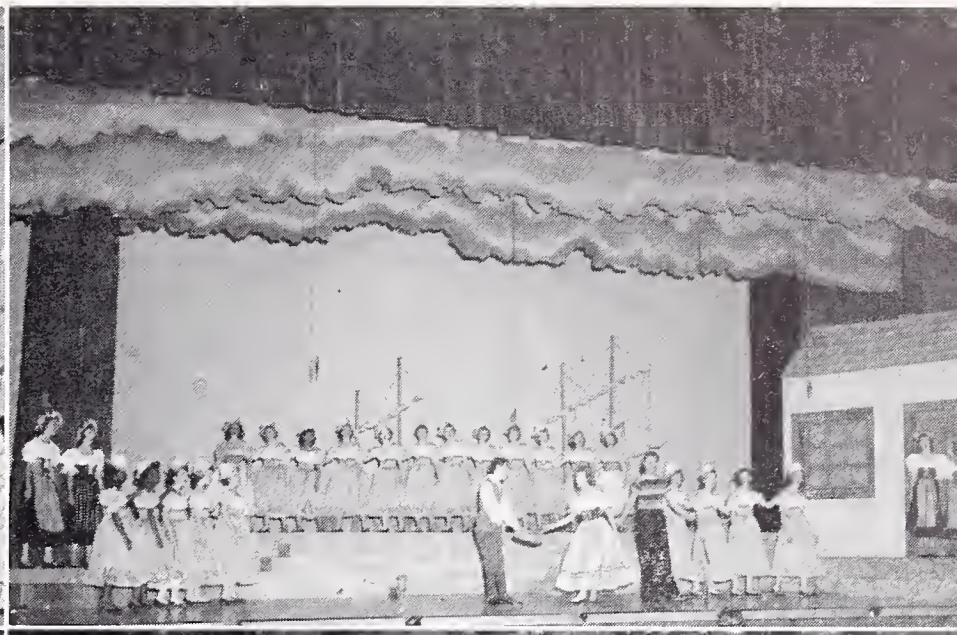

BAND

The Berkeley High School Band has concluded a very successful term. We played for the Northern California Music Festival, which was held at the University of California on May 1 and 2. Many of our members played solos during the Festival. We also participated in the annual Berkeley Junior Traffic Police Parade. To conclude the term, we participated in the Berkeley High School Music Department's Spring Concert. Officers elected for the term were President, Robin Linnett; Vice-president, Reid Applequist; Secretary-Treasurer, Carol Wyckoff; Social Chairman, Carol Hagihara.

ROBIN LINNETT,
President.

A CAPPELLA CHOIR

As usual, under the very able direction of Miss Margaret Cartwright, the A Cappella Choir undertook and very successfully completed an unusually heavy schedule, beginning with the traditional initiation and ending with the graduation program.

Some of our activities this term were a concert with the Young People's Symphony, Rotary Club concert, and the annual Northern California Music Festival.

I would like to thank Monroe Kanouse, Vice-president; Mary Meigs, Secretary; Leighton Simpson, Treasurer; Helen Varney, Robe Chairman, and Doug Hobson, Librarian, without whose wonderful help we would have accomplished little.

MIKE McGINLEY,
President.

Charlene,
Its been real nice knowing you this term in Hope to see you next term. Lots of luck to a real nice kid.
The Krazy Kat - Shaw

ORCHESTRA

The Berkeley High School Orchestra, guided by Mr. Haynes, has concluded an active term.

We have played for the Operetta, Senior Play, Graduation, The Northern California Music Festival, and the Music Department's Spring Concert on May 29. Our repertoire included: "Ruddigore," by Gilbert and Sullivan; "An Outdoor Overture," by Aaron Copland; "Polka and Fugue from 'Shavanda'," by Jaromir Weinberger; "Orpheus in the Underworld," by Offenbach; "Fugue in G Minor," by J. S. Bach.

The officers elected this term were: President, David Bramwell; Vice-president, Dick Winfrey; Secretary-Treasurer, Ingrid Lund; Social Chairman, Don Shields.

INGRID LUND,
Secretary-Treasurer.

SPRING 1953 SENIOR PLAY

ONCE IN A LIFETIME

By Moss Hart and George S. Kaufman

May, George and Jerry are vaudeville performers "at liberty" in New York. Jerry, after seeing the first talking picture, decides that the three of them must go to Hollywood at once and cash in on this new idea. May decided to open a voice school. In Hollywood they meet the big producer Glogauer. The music school is not a great success, and they are just about to be kicked out when George insults Glogauer. Glogauer, never having been spoken to in this manner before, decides George is a genius and makes him manager over everything. George manages by sheer stupidity to blunder into the position of dictator of the new industry.

CAST OF CHARACTERS

George Lewis....Bob Metz
May Daniels....Marilyn Page
Jerry Hyland....Eill Cunningham
The Porter....Gene Siu
Helen Hobart....Nina Sicular
Susan Walker....Dolores Garrison
Cigarette Girls....Rosemary Pigford, Bette Weaver
Coat Check Girls....Diane Coxhead, Joyce Sundman
Phyllis Fontaine....Ann Underhill
Miss Fontaine's Maid....Ronnie Dodson
Miss Fontaine's Chauffeur....Jesse Frey
Florabelle Leigh....Janet Scott
Miss Leigh's Maid....Athena Condos
Miss Leigh's Chauffeur....John Wagner
Bellboy....Aaron Grant
Mrs. Walker....Helen Varney
Ernest....Douglas Hobson
Norton....George Braun
Sharon....Marilyn Goforth
Herman Glogauer....Mike McGinley
Miss Leighton....Shirley Trump
Lawrence Vail....Tom Prosser
Miss Chasen....Joyce Richardson
Meterstein....Claudio Segre
First Page....Virgina Voyles
Second Page....Peggy Johansen
First Policeman....Tommy Thompson
Second Policeman....Louis Robbins
Weisskopf....Jon Emerson
Rudolph Kammerling....Peter Klatt
Scenario Writers....Margo Stratton, Barbara Welch, Chris Koch
Voice Pupils....Kathie Hansen, Nancy Tulloch, Margaret Syverson, Sallie Vaughn
First Electrician....Bill Bosak
Second Electrician....Irvin Hatch
Mr. Flick....Elwyn Barrett
Truckman....David Hadden
First Cameraman....Brad Fuller
Second Cameraman....Ben Campbell
Mixer....Louis Robbins
Bridesmaids....Joan Crawford, Pat Groff, Emily Hatfield, Martha Henderson, Barbara Simpson, Sue Talbott
First Lightman....Ted Erickson
Second Lightman....Dennis Ghiggieri
Bishop....Ira Lee
Leading Man....Bill Brudney
Painter....Kenneth Wilkes
Biographer....Patricia Davis
Tie Salesman....Barbara Gauchat
Reporter....Lois Rennilson
George's Secretary....Sonya Hamburg
Script Girl....Mary K. Jensen
Hotel Guests....Ron Verner, Bruce Roberts, Jane Robinson, Monroe Kanouse, Sylvia Ruscitti, Barbara Wadlow, Carole Thomas, Erika Sonnenschein
The Schlepkin Bros....Gil Davis, Bill Baker, Mike Huntwork, Bob Jaffa, Paul Violich, Eddy Blood, Richard Robertson, Dennis Perry, Jim Prescott, Ted Erickson, Ben Campbell, Brad Fuller

Specialty Acts — Laurine Ellis; Mary Meigs, Leighton Simpson, Shirley Williams; Katie Gibbons, Shirley Gorham, Jean McCarter, Judy Palmer, Debbie Ploss, Carol Warner; Ruthie Dean, Blanche Vitero; Priscilla Keays, Dick Krabbe, Lee Miller; Tim Garthwaite, Terry Haynes; John Reber.

THE SCENES

Act I	Scene 1.	A Room in the West Forties, New York
	Scene 2.	A Pullman Car
	Scene 3.	The Silver Room of the Hotel Stilton, Los Angeles
Act II	Reception Room of the Glogauer Studio	
Act III	Scene 1.	On the Set
	Scene 2.	The Pullman Car
	Scene 3.	The Reception Room

SPORTS

BLOCK "B"

FRONT ROW, left to right: A. Chandler, C. Williamson, J. Michaelis, M. Garcia, G. Thomas, E. Griffin, B. Roberts, E. Atkins, E. Miller, R. Dunlap, E. Low. SECOND ROW: N. Brazill, B. Jackson, T. Coleman, W. Cunningham, C. Munn, B. Sibilia, L. Lasarte, B. Johnson, E. Robinson, T. Garrett, R. Delgado. BACK ROW: T. Burton, P. Violich, R. Defrise, F. Misch, W. Watty, G. Fields, J. McGee, R. Van Heuit, A. Matsumoto, J. Lawson.

CIRCLE "B"

FRONT ROW, left to right: W. Truit, T. Burton, P. Violich, J. Makishima, W. Baker, R. Chew, R. Hill, N. Brazill, J. Merchant, F. Thomas, W. Macomber. SECOND ROW: T. Myles, J. Lawson, J. Rhodes, P. Roberts, R. Metz, C. Munn, D. Chin, L. Lasarte, R. Jennings, S. Shadlich, C. Segre, T. Garrett. BACK ROW: M. Floyd, R. Nicolayson, R. Hartsock, C. Dewitt, D. Goslin, D. Haddew, T. Garthiwaite, J. Wagner, G. Whitley, P. Giuant.

BLOCK "B"

The Block "B" members are BHS athletes who have won their letter in a varsity sport at BHS.

Our spring dance on May 1 was a big success. All the members had an active part in the dance.

We ended the term by having our annual spring dinner late in the semester.

Being Block B President has been the greatest thrill of my life. I wish to thank my officers who contributed to the dance so well, Vice-president Paul Violich, Secretary Nat Brazill, Treasurer Craig Williamson, Sergeant-at-Arms George Fields, and our sponsor, Mr. George Wilson.

EDISON GRIFFIN,
Block B President.

CIRCLE "B"

First of all, I would like to thank my fellow members of the Circle "B" Society and our sponsor, Mr. McFarland, for making this semester a very successful one.

Here are some of the activities of the Circle "B". The Circle "B" Society this term is giving a fifty-dollar scholarship, entitled Emel Lamar Memorial Scholarship, to some graduating Circle "B" member. We are also giving trophies to the most outstanding class "B" participants on the track, swimming and basketball team. Nathaniel Brazil will receive the basketball award.

This semester the Circle "B" raised their money by selling ice cream at the basketball games. The Circle "B" has a membership of sixty-five. The Society has a representative on the Board of Control. We also have a semi-annual dinner each semester.

ROBERT L. CHEW,
President.

SPRING SPORTS STARS

Alan Matsumoto, Tennis.

Gil Davis, Manuel Garcia, Walt Watty, Baseball.

Bruce Jackson

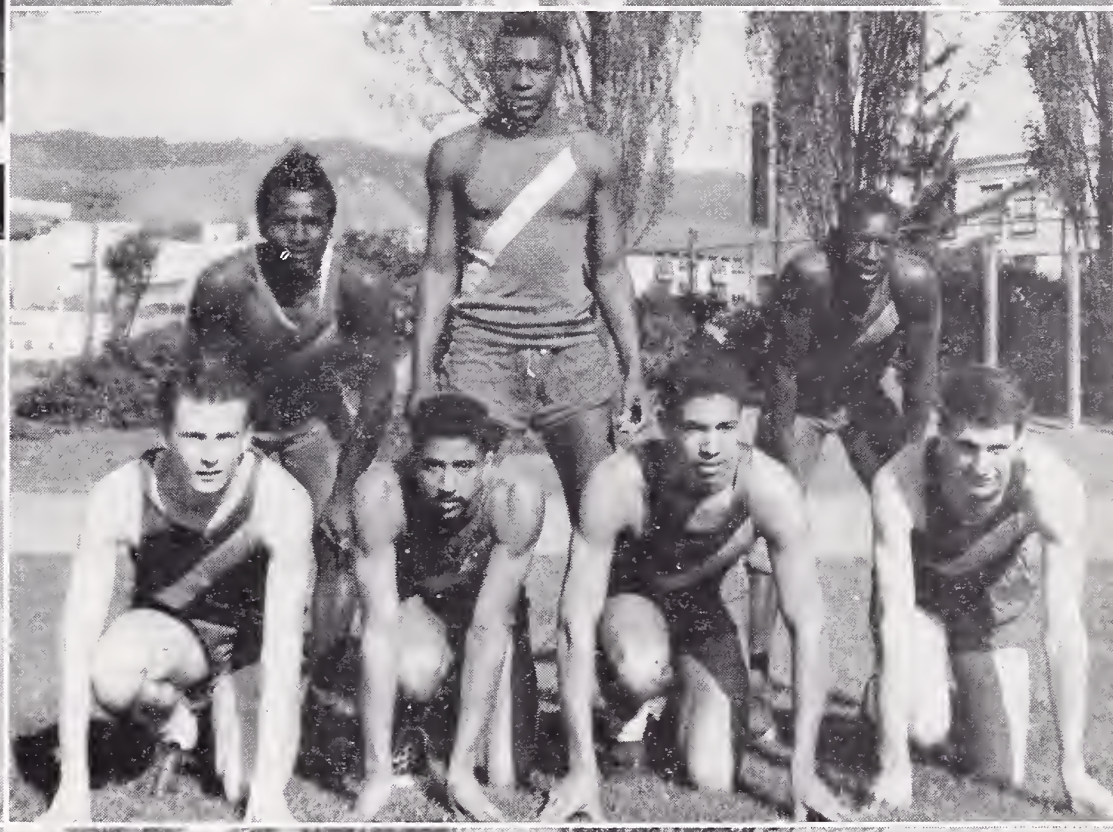

FRONT, left to right: Bill Gill, Louis Lasarte, Ed Griffin, Russ Hill. BACK: Ed Miller, Jasper McGee, Charles Munn, Track.

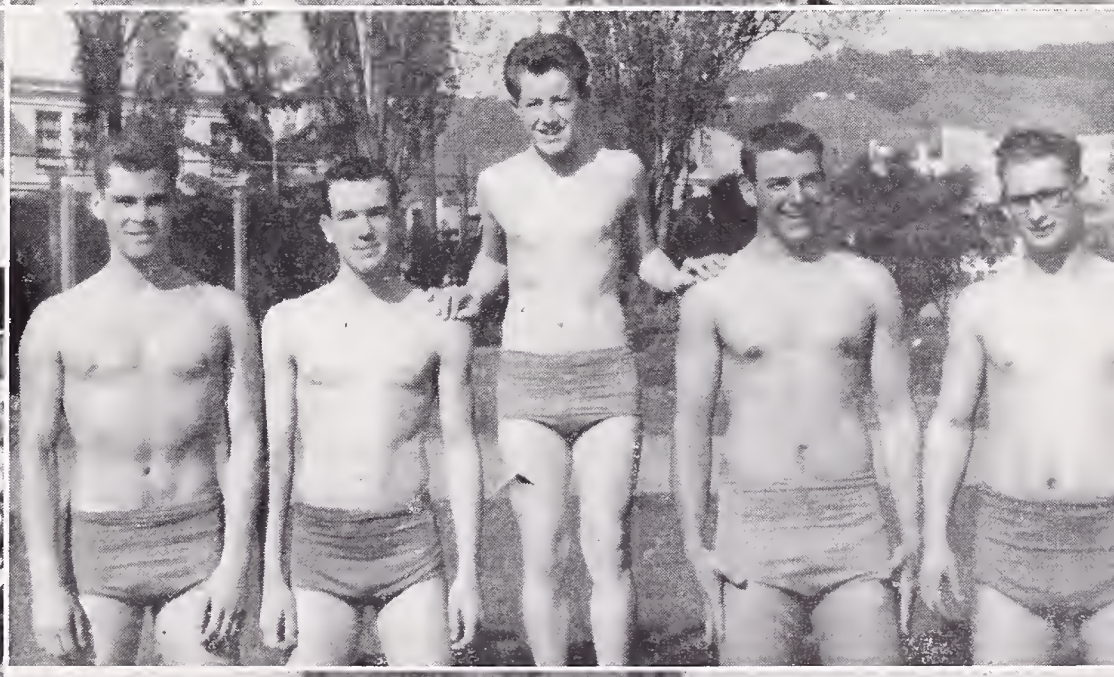

Ira Lee, Tom Burton, Howard Storm, Paul Violich, Wally Macomber, Swimming.

Craig Williamson, Golf.

Coaches Eadie, Gross, Wilson, Erickson, Hacker and Moffett.

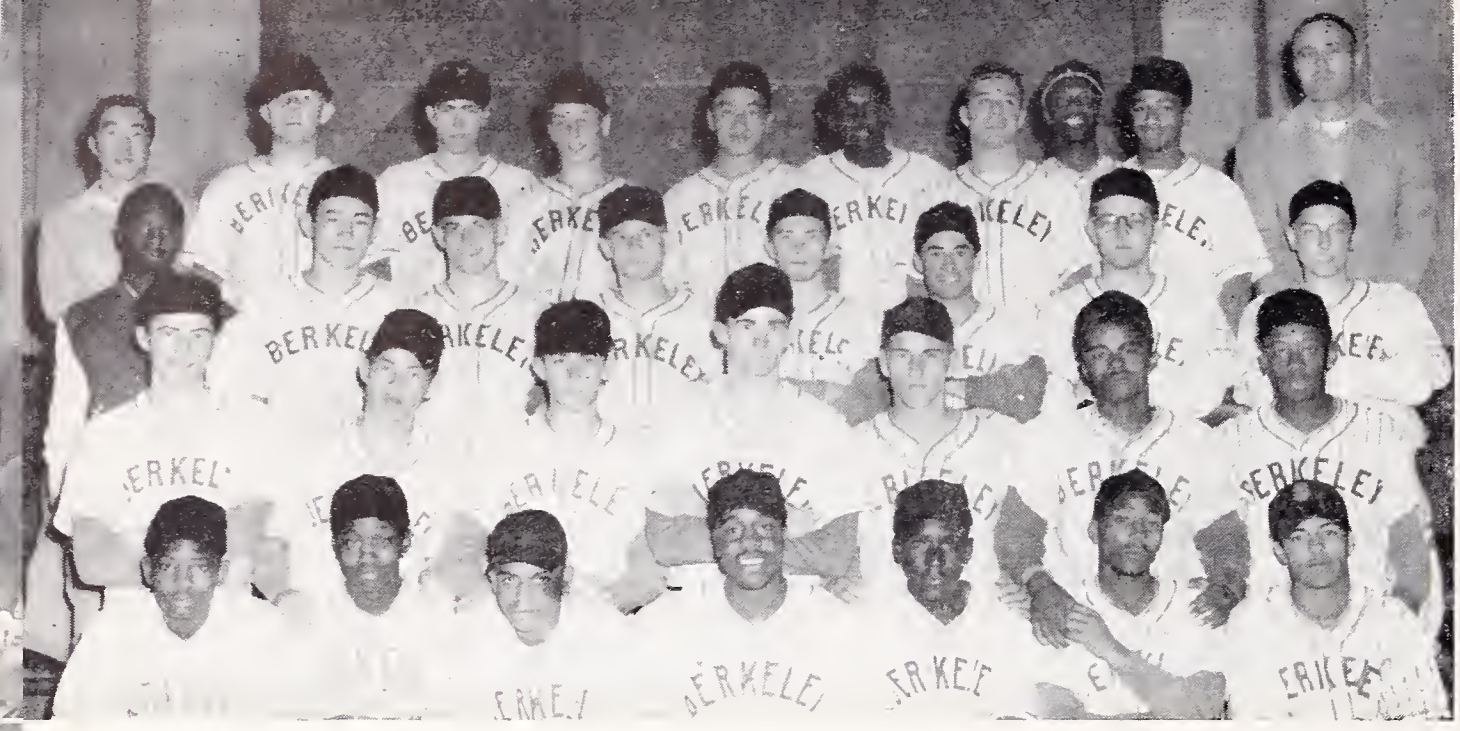

BASEBALL SQUAD

BASEBALL

This season Baseball Coach George Wilson's main goal is to rebuild a strong and experienced team for the coming two years. Coach Wilson was confronted with only five returning lettermen up from last year's squad. They are Walt Watty, Earl Robinson, Gil Davis, Ben Walker and Manual Garcia.

The seniors on the team who will not return next year are Carl Gordon, Arnold McKinney, William Johnson, Ron Merritt, Manuel Garcia, Ron Lundgren, Chester Hancock, Bob Van Heuit and Watty. Boys who will be back next year and show promise are Walker, Robinson, Les Miller, Lou Gorham, Rocci Giordano and Ed Kelly.

In the practice season, the Jackets faced teams from San Leandro, the Cal Frosh, Mission, Fremont, Oakland High, Castlemont and McClymonds. Standouts in the practice games were Robinson, Watty and Walker, doing the hitting, while Giordano and Garcia were the pitching standouts. Rocci Giordano did the best hurling job of the pre-season games, as he pitched a two-hitter in Berkeley's 5 to 1 win over Fremont.

SPRING SPORTS

Each Spring Berkeley is represented in five sports. They are baseball, track, swimming, golf, and tennis. In each of these sports Berkeley is considered a constant threat.

This season Baseball Coach George Wilson is concentrating on rebuilding a team for the next two years. The track team is under the direction of their new coach, Rich Hacker, who is doing an outstanding job developing his material into a strong team.

The Yellowjackets and Hayward are always the threats in the ACAL swimming competition. This year Coach Frank Gross is depending largely on seniors Tom Burton, Paul Violich and Jim Lawson. Coach Elgin Erickson of the golf team stated that he will be in close competition with Alameda for the league crown. He is depending largely on returning seniors John Anderson and Craig Williamson.

This season, tennis is Berkeley's greatest success. The team ended the first round of ACAL competition without losing a match, winning all contests 7 to 0.

VARSITY BASKETBALL

Playing in a red-hot Alameda County league this year, the Berkeley Yellowjackets dropped two close games to Alameda and finished the season in second place with a 9-3 league record, while meshing 570 points to their opponents 498 in league play. Paced by big center George Fields, and hustling forward Charlie Munn, the Jackets scored 18 wins as against only five losses in overall play to place among the top teams of Northern California.

J.V. BASKETBALL

Finishing the season strongly, the J.V.'s also ended up in second place with a league record of 8 wins and 4 losses, while scoring 514 points to their opponents' 392. Because of a mediocre practice schedule, the Junior Jackets managed to account for only 12 wins as against 9 losses over the entire season. Led by forward Jerry Tolmie, the J.V.'s will make a strong addition to next year's varsity squad.

"B" BASKETBALL

Losing only to a terrific Richmond five, the Berkeley "B"s made the best showing among the Berkeley High teams with an 8-2 record, to finish second, while they had the tremendous score of 23 wins with only three losses for the whole season. The veteran first string composed of Maynard Thomas, Phil Givant, John Wagner, Rocci Giordani and Nat Brazill, registered a total of 503 points in ten league games while their opponents scored only 373.

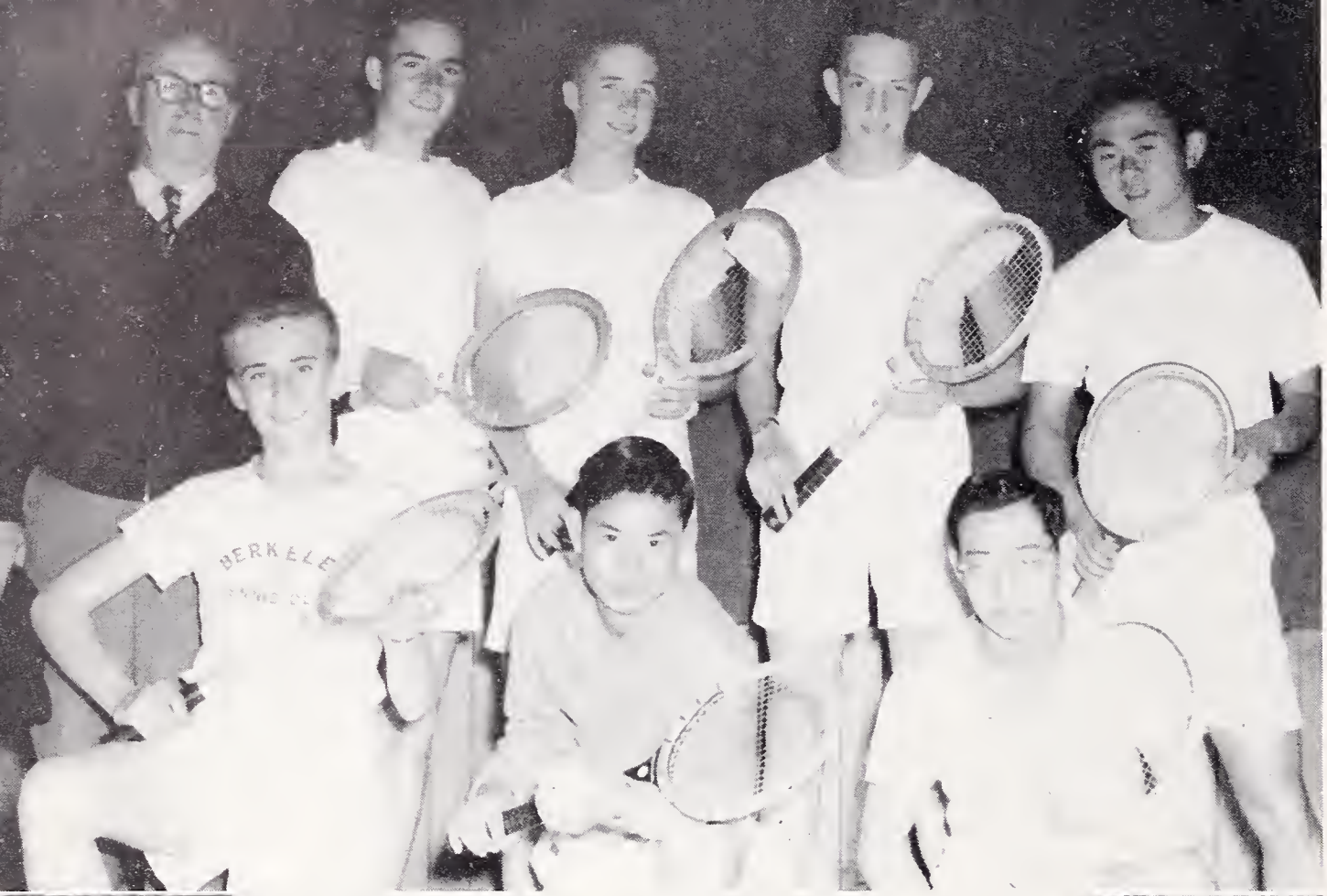

TENNIS TEAM

GOLF TEAM

TENNIS

Led by veteran Alan Matsumoto, the Yellowjacket net squad went through an impressive first round of ACAL net play, winning twenty-eight matches in a row. Aided by returning lettermen Al Chandler and Bruce Jackson, Coach Jack Eadie's well-rounded team approached the second round with its ninth consecutive league title within easy reach.

The Jackets, boasting one of their strongest racket squads, have even better prospects for next year, with 1953 regulars Chandler, Tom Huen, Mike Herb, Tom McManus and Paul Fitzgibbons returning.

GOLF

"This year's golf club looked great for taking the ACAL crown until the illness of John Anderson made it impossible for him to play," stated Coach Elgin Erickson, "but maybe John will play later in the season."

This year's linkmen are composed of veterans of last year's team except for Bob Jaffa and Dave Knapp. The returning lettermen are Steve Shadlich, Bill O'Neil, Mike Floyd and Craig Williamson.

Mr. Erickson related that the championship will be a toss-up between Berkeley, Alameda and Richmond, with Alameda the stronger team, and with hopes of Berkeley ending up in second place.

VARSITY TRACK

"B" TRACK

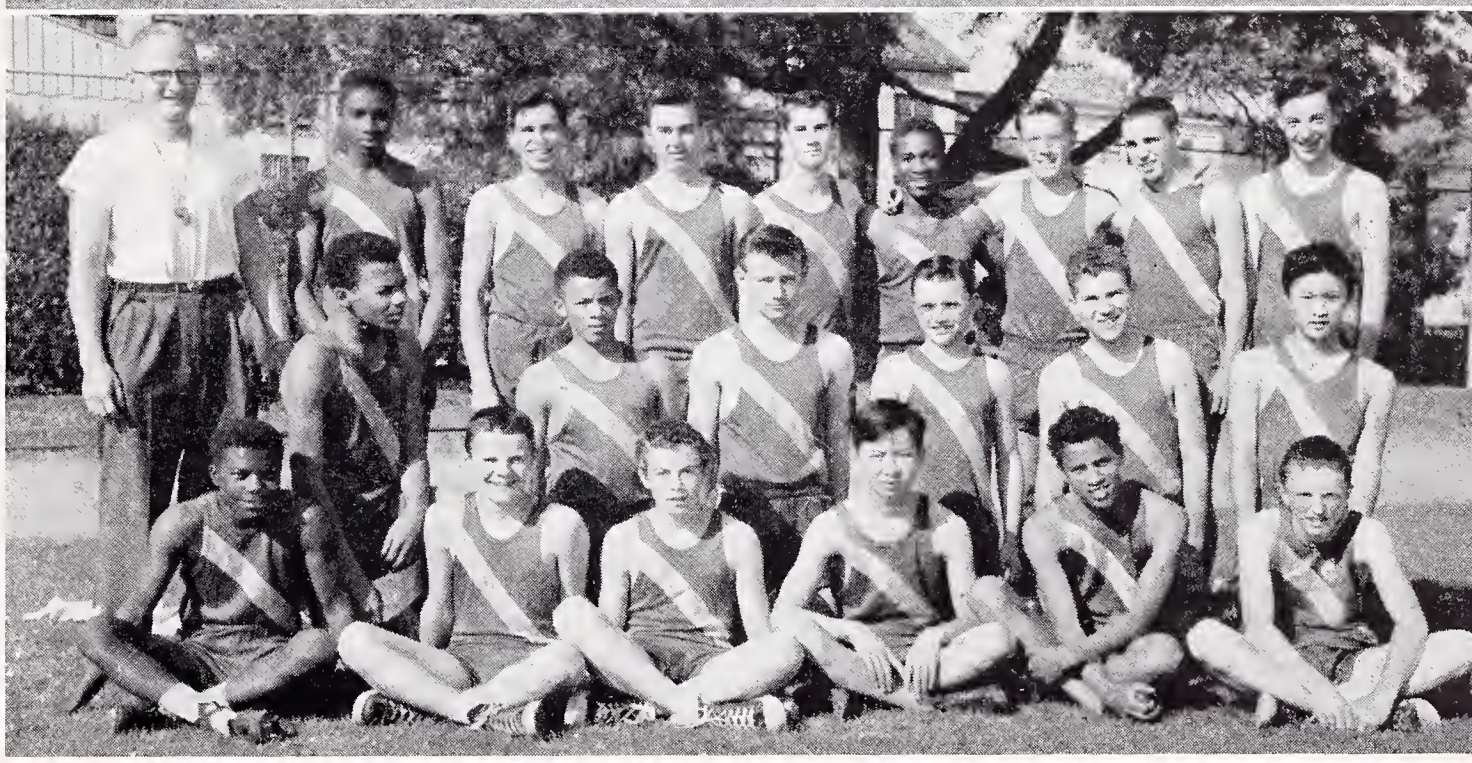

VARSITY TRACK

Starting the '53 season off with a pair of wins, the cindermen, under the tutelage of Coach Rich Hacker, showed their plans for the year.

First to fall to the Jackets were Oakland Tech and San Leandro. Placing third in the El Cerrito Relays, the Jackets displayed strength in the shuttle and mile relays. Expected to place high in the ACAL were Edison Griffin, low hurdles; Russ Hill, high hurdles; Charlie Munn, broad jump and high jump; Bill Gill, sprints; and Don Shields and Louis Lasarte in the middle distance. This year's team had plenty of depth which helped to win many meets, with Bill Baker, Robin Linnett, Jerry Van Buskirk, Ed Miller, Steve Castle and Johnny Merchant as steady placers.

"B" TRACK

The talented Bee track team showed their power and depth by waxing Tech in the first meet this year, 76-37. After this, the lightweights placed a strong 440 relay team in the El Cerrito Relays.

The Bees were paced by such strong men as Gordon Nordby, who shows much promise in the hurdles, Carl Dewitt and Grant Artist, who battled out the dashes in every meet, Fritz Stern, 660, and Jun Makishima, discus.

The 440 relay team was the high spot of the Bee aggregation. The talented foursome was composed of Dewitt, Artist, Dick Bertoli and Mike Garvin. These boys improved throughout the season and were sure point-getters.

VARSITY
SWIM TEAM

"B" SWIM TEAM

VARSITY SWIMMING

The Berkeley High swimming team had their hopes for regaining their ACAL swim championship narrowed to a slim gleam at the time this book went to press. Despite fine performances from free stylers Tom Burton and Tom Myles, individual medley man Paul Violich, and diver Jim Lawson, the Jacket mermen dropped contests to arch rivals Hayward, Tamalpais, and perennially strong Sequoia.

Burton bettered his ACAL 200 free style record by more than six seconds, and along with Myles in the sprints and Lawson's high board efforts, was expected to place high in North Coast competition.

"B" SWIMMING

The Berkeley Bees, although paced by a fine sprint relay team and featuring some good individual performers, had trouble at the start of the 1953 season. With Howie Storm leading the way in the diving and George Nakano in the free style sprints, the Bees looked forward to the ACAL meet with some hope. The 4x50 free style relay team of Giles McHenry, John Miller, Skip Rhodes, and Dave Hadden was excellent and was expected to place high in league competition.

These boys will furnish the nucleus for future varsity teams and many of them show real promise.

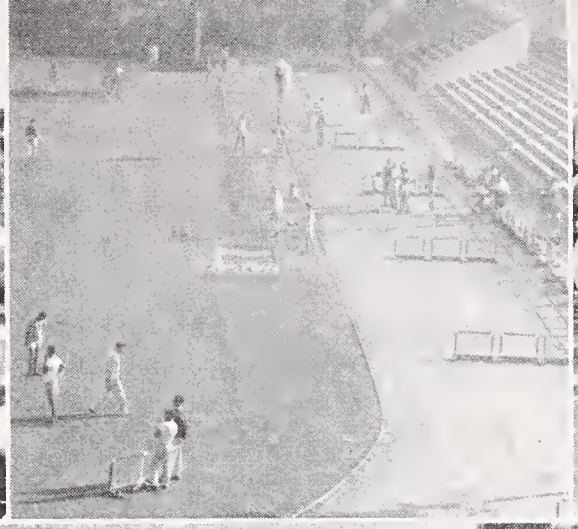

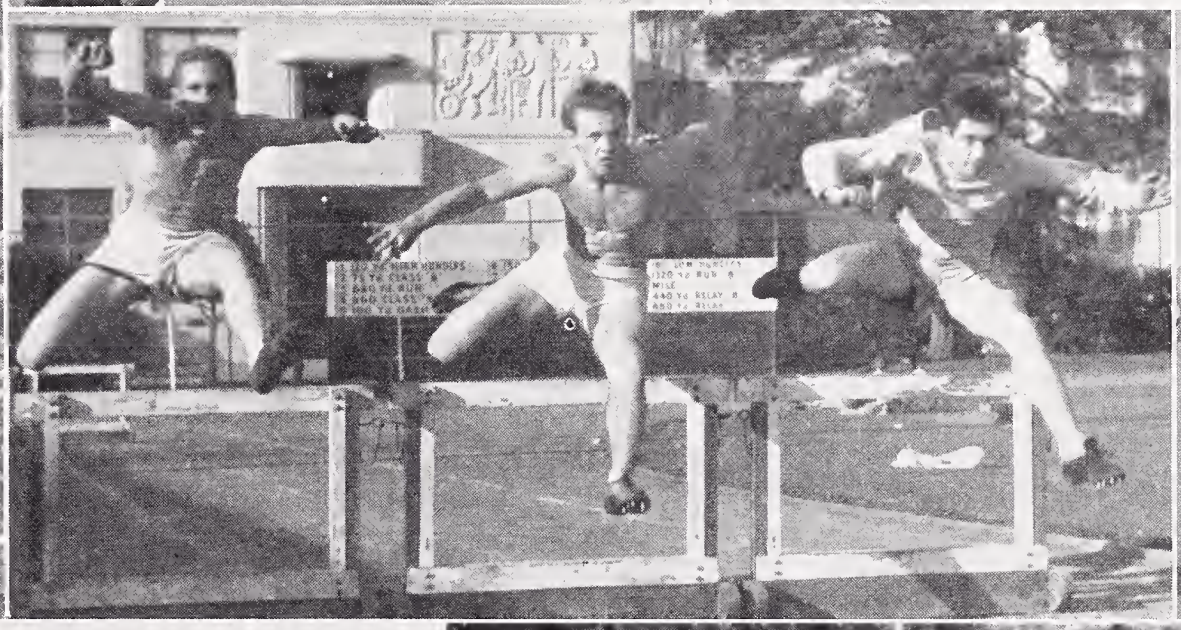

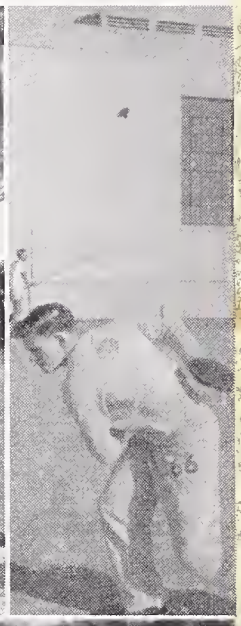

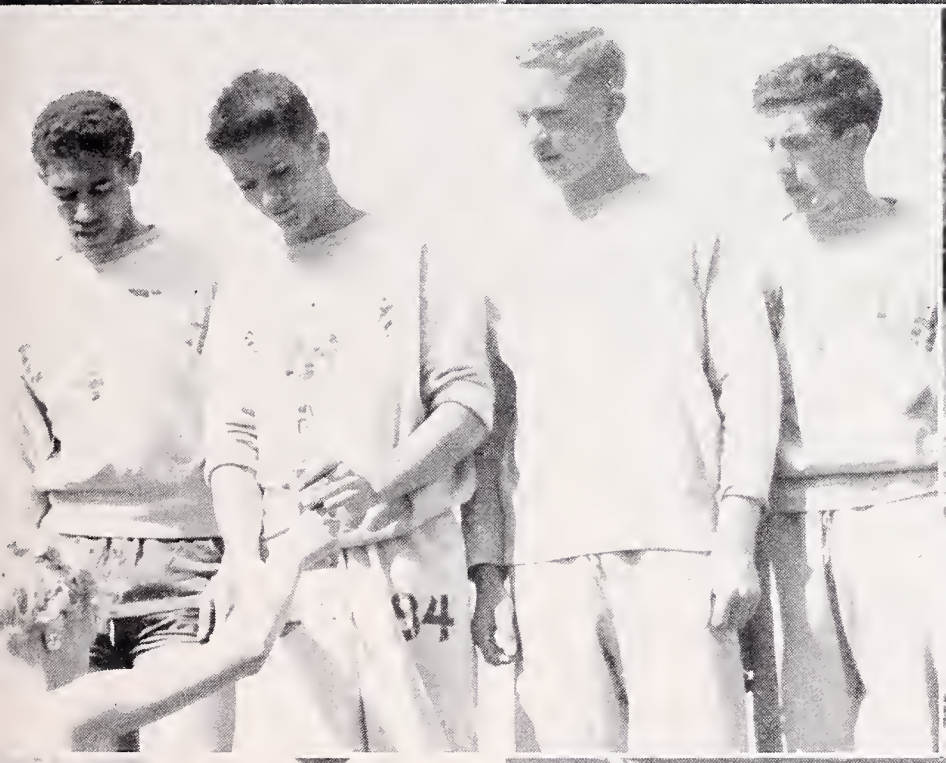
94

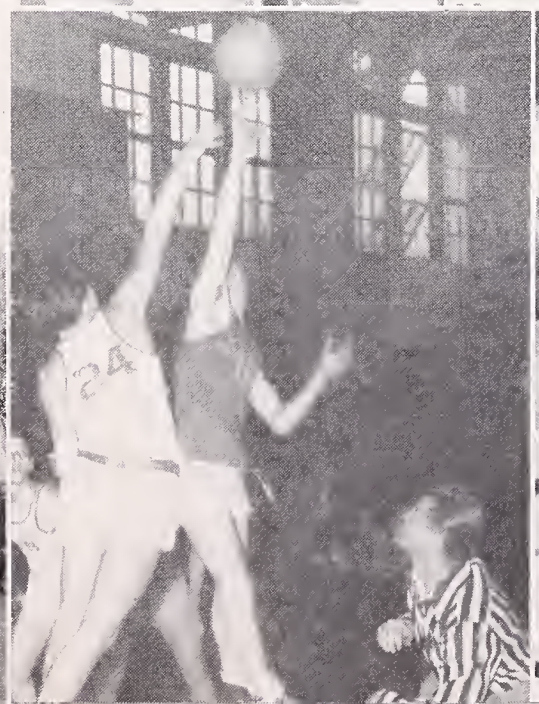

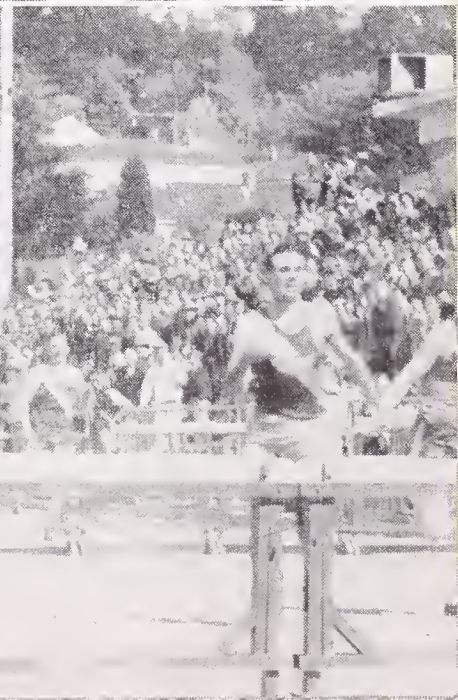

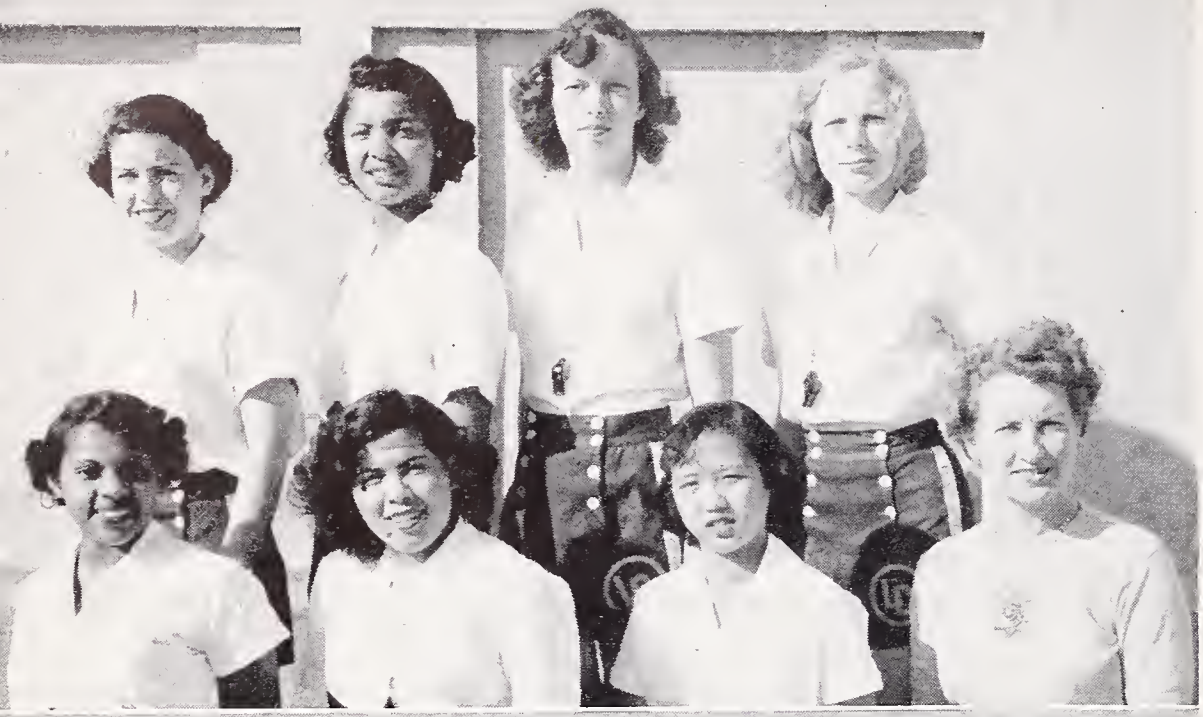

LEADERS GROUP

FRONT ROW, left to right: Rosemary Pigford, Julia Malanche, Janet Soe, Mrs. McClanaghan. BACK ROW: Hallie Moore, Jean McCarter, Loretta Meyer, Pat Davis.

WOMEN'S PHYSICAL EDUCATION INSTRUCTORS

FRONT ROW, left to right: Mrs. Bean, Mrs. McClanaghan, Mrs. Ritscher. BACK ROW: Mrs. Sparks, Mrs. Ulry, Miss Weichselbaum.

Charlene — The best of luck to a swell kid and a good viola player. Have a good vacation and come back about to complete your J. [illegible] [illegible] [illegible]

Dearest Charlene
How's my sweets?
Gee, it sure is "George"

RECREATIONAL SPORTS CLUB

Mrs. Ritscher, sponsor.

meeting you this term, because you are real swell and a very wonderful gal, and I love ya lots.
Be sure and have

SWIM CLUB

Karilyn Ericson, president
Mrs. Bean, sponsor.

a real wonderful summer.
I hope you have the best of things all your life.
Loads of Love

BADMINTON CLUB

Dolly Chung, president
Mrs. Ulry, sponsor.

Sharon Ulm

GAA COUNCIL

Dear
Charlene —
It sure has been big doing in Heppner with you this term. It doesn't seem like summer vacation could be here so soon does it?
Have a cool summer & be real good.
Lots of luck to a darling gal.
Love,
Sharon Lloyd

SINKERS CLUB

Karen Cox, president
Mrs. Ritscher, sponsor.

DANCE CLUB

Margo Stratton, president
Mrs. Sparks, sponsor.

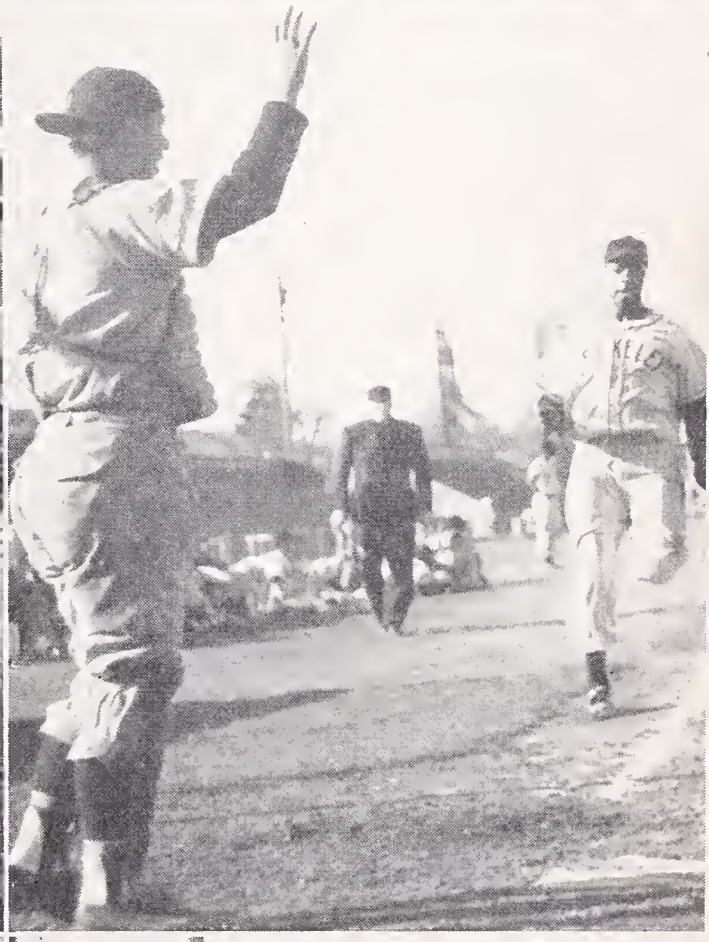

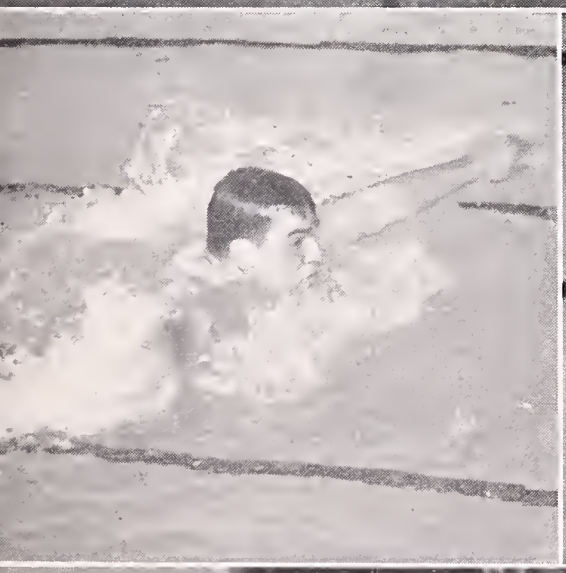

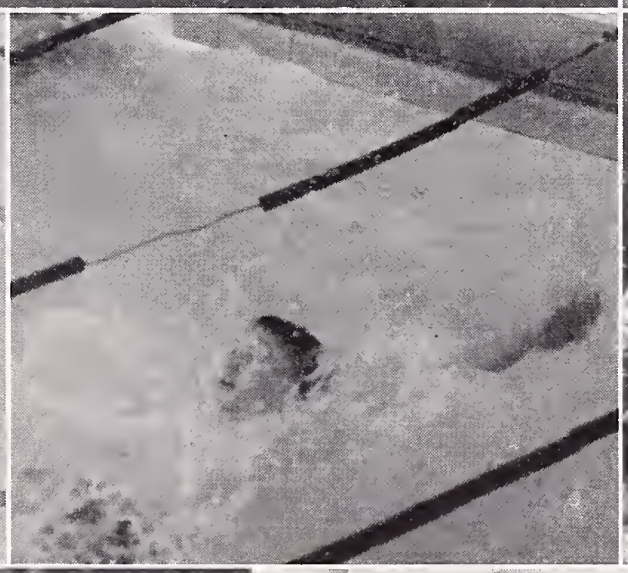

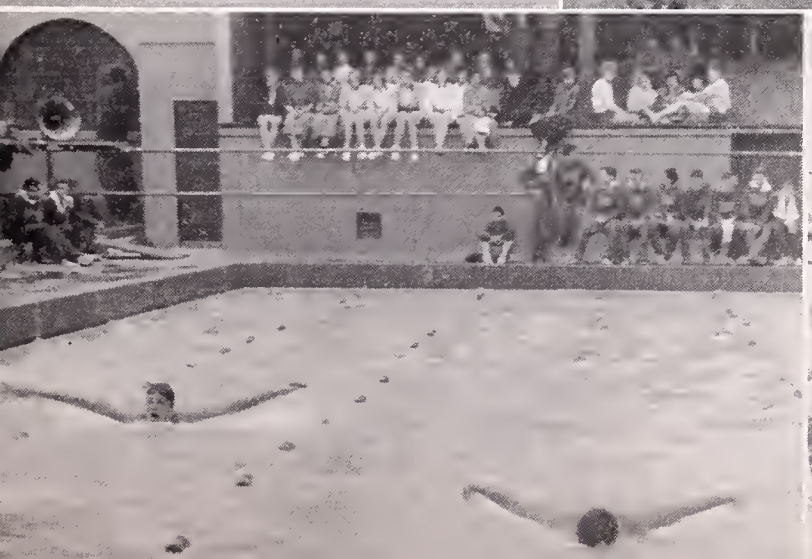

LEE'S MEN'S STORE . . . *clothes styled for tomorrow*

2010 Shattuck

Berkeley

Hi Charlene!
I sure picked a
~~good~~ place to sign,
didn't I? Umm-m-m-
Say: Do Joanne would
Really, though, I'
been a lot of fun in
English & Gym
stiff.
Here's hoping you
have the best of luck
and always (or almost
always) get what (or who
you go after.
Good luck - Good time
- boost-by!! Corny

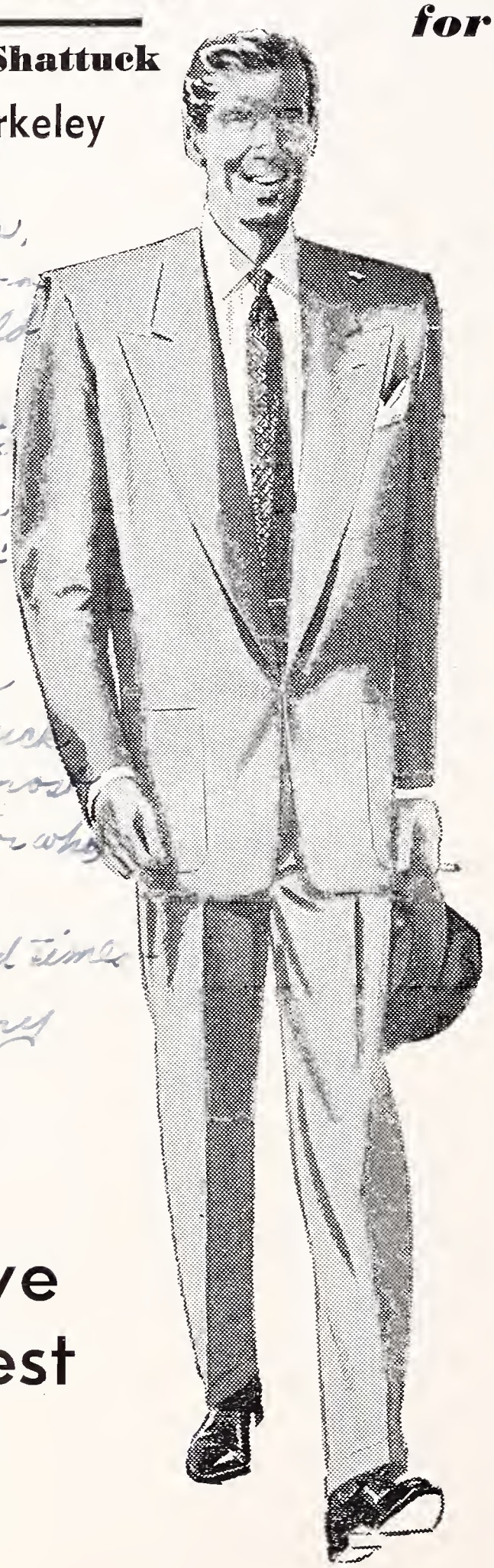

Personality Suits
Personality Sport Coats
Rough Rider Slacks
McGregor Jackets
Pegger Slacks
Pegger Cords
Jarman Shoes
Lancer Shirts
Arrow Shirts
Pendleton Shirts
Pampas Shirts
Interwoven Argyles
Square End Ties
Swank Jewelry

If you're under 21 and would like your own charge account

LEE'S 2-PLAN IS FOR YOU—

- Charge up to $24 on your own!
- Pay only $2 a week!
- No red tape! No extra charges!

Bill Cunningham
Bob Sibilia

•

Lee's Campus Representatives

Tell us we don't have the coolest clothes in town

Graduation Special!

1 Button Long Roll SUITS

Today's fashion leader among better dressed young men. One button, 3 patch pocket model with self covered buttons. In the 3 most popular colors—Gray, Blue Gray and Navy. Students' sizes 14 to 20.

31.95

YOUNG MEN'S 36-40 **37.95**

Berkeley's largest stocks of Fashion Right Clothes

See It in the National Magazines
Buy It at . . .
Harris
at Berkeley Square

PREPSHOP

Shattuck at Central

The Place to have your date fall for you is

Iceland

Ward and Milvia Streets, Berkeley
TH 3-8800

To a real swell gal, who I enjoyed going through Sayfield and now B.H.S. with. You certainly a swell gal to know. I sure hope to see you in some of my classes next term.

Love Donna Ritzmann

P.S. Loads of luck in the future

Dear Charlene
Thanks for knocking me
my socks chips and
olive
etc.
Been swell
seeing you in
lunch
Good
luck
Barbara
Bridgewater

GIRLS! After graduation—

Remember, the telephone company is a good place to work

Starting salary good
Earn while you learn
New friends and old
Interesting work
Opportunity for advancement
Regular raises
Sickness benefits

Don't delay—now is the time to talk it over. Our friendly employment people will welcome you at

2112 Bancroft Way, Berkeley

1521 Franklin St., Oakland

Pacific Telephone

Remember your wedding day

with an album of

professionally made

informal portraits

PERSONALITY PORTRAITS

COMMERCIAL

GAVIEN F. McCULLAGH

PHOTOGRAPHER

ATTRACTIVE PRICES

Fifth Floor 2039 Shattuck Avenue BErkeley 7-3143

Dear Charlene
Wasn't it great fun
Even though it's
over I still would
want to do it all over
you're a real cute
girl Berkeley and I'm
glad I got to know you
also, please don't
forget the H15's
now gone.
Love
Sylvia
Along

Dear Charlene
It's been real swell having a class with you this term and I sure hope I'll see you again next term. Lots of luck always and have a real swell summer.
Oodles of love
Anne Brownson

Congratulations

to the

Graduating Seniors

Charlene:
Lots of luck in the high school this summer.
We will miss you.
Jeff Brown

Roos Bros

64 Shattuck Square

BERKELEY'S TRAVEL SERVICE, INC.

Established 1924

TOURS — CRUISES — AIR — LAND — SEA

Independent Programs — Conducted Tours
Experienced Personnel to Serve You
Headquarters Student Travel Overseas Program
S.T.O.P. Tours

AShberry 3-0300

2123 Addison St. Berkeley

Dear Charlene
It's been swell having you in class this term. Good luck and have the best of everything. Berkeley is the best! Don't forget us!
Love always
Sandy Neelson

FIDELITY MOTORS

OLDSMOBILE

Sales — New and Used

SERVICE — MECHANICAL, BODY, PAINT

2600 Shattuck TH 3-3704

Dear Charlene
It's been real swell getting to know you this term. I hope you will come back next term and have the best of everything and a real swell gal.
Always
Elise

PREMIER CLEANERS

CLEANING — PRESSING

Proprietor — T. Katayama

Telephone TH. 3-2430 2552 Grove St., BErkeley 4

Luck in the world, the goodness have loads of fun.
Love to my very dearest friend
Sandra.
P.S. Can I drop now? I've written over my page.
S.G.

ACKNOWLEDGEMENTS

Group Photography . . . Gavien McCullagh
Printing . . Lederer, Street & Zeus Co., Inc.
Binding . . . . . Commercial Bindery
Engraving . California Art and Engraving Co.

{Reserved}

Dear Charlene,

you have reserved this page for so long. I guess I had better start writing you your letter. I don't quite know how to begin. I'm sitting on my bed writing this so please don't be mad at me if it is too awfully messy. See, the L-10 one has gone fast, hasn't it? I really enjoy being your friend. It's so much fun just being with you. I'm truly sorry I get mad at you sometimes, I really don't mean to but I just can't help it. I'm writing close together just because I know you want me to. Hasn't English been fun this term? All we've been doing is fussing around. My mother just came into the room and told me I should be in bed by now. She doesn't know that I still have to do my Spanish and my Hygiene. Ugh! How I hate that stuff (Hygiene). I'm just going around in circles so if you can understand what I've written, you'll be doing pretty good. Golly, I don't know what else to write but since I promised you I'd write a whole page, I guess I better. I hope you have loads of fun this summer. You're so lucky you get to go to Kirkwood and all. Scouts must really be fun but I have to do so much now, I don't think I could find time for anything else. My mother just came in and told me to gather up my dirty clothes so time out for that. Well, here I am back again. Gee, this page won't ever end. You know something. I sure am tired of school. This week will go dragging by the very slowest of all. I sure do wish that school would be over. Here I am, writing around the page. Just 000, I'll be over to find out what happened.

Spare with writing on closing. I want to say that you are one of my very best friends. I don't know what I'd do without you and that is really the truth. I hope we continue to be good friends. I want to wish you all the happiness in the world.

Thanks

{Reserved}

Dearest Darling Charlene,

I love you truly. (Just Fooling)

you are my bestest friend (" ").

Have loads of fun over this vacation. Keep the home fires burning, and add ~~that~~ much + kisses + love + stuff.

I hope you don't mind my sweary lipstick all over

Luv Charlene

I haven't snow you very long, but I think you are swell - think nothing of that day you got sick.

Yours till the Statue of Liberty Sits Down

Later

Love Pal Parker

It's a swell gal, lots of luck Michael Hornsby

Dear Charlene, swell
It's really been so Satisfying
getting to know you
and Romancing. Have fun
you remaining semester
here at B.H.S. Best of
luck to a real
swell gal.
Judy Love
Kinsel

Dear Charlene,
see ya around school
are possibly the cutest
nice guy I know. It's see
Closer, Have some more
sure as you know (so hope)
Summer

Roses — Are — Red — Violets

Dear Charlene
I'm too sure I can
fix it for lack
Kerr-Cox

Book — for — you — Grove Thomas
OL-3-8337
Always Available
Heh! Heh!

Dear Charlene,
everything. They say need hair means a lizzy temper —
maybe I just haven't seen it enough. Do you at
Pierwood and until then I'm stuck with "loads of hair" in a tin, with
Miss White in dear old G. 3. Warden's hit on a tin, with
shoulder & say.
As always,
Stupid, crazy, nutty,
and sometimes? cutting
Marjorie Kent

Hi Charlene
Just thought I'd
wreck you. I'm not
with my
orchestra
anymore. Best
wishes for a
very happy
future after
B.H.S.
Love
Marsha
Weatherlot

Dear Charlene, Glad you do you like
Lizzie Boo's Country
Beaches. Lucky I'd've Lunch
Allison Dear Lucy, we can look
Anne & Charlotte. Quarantine also H-T's
Dear Lucy, Thought we'd give Lizzie
Dear Lucy, Thought we'd give Lizzie
Dear Lucy, Thought we'd give Lizzie

Dear (Brain):
This term sure has been swell with you, and we have had many kicks at noon. Good luck in the H.10.
Love Judy

To a very nice girl I wish you all the luck that I can give and if its not enought all I can do is wish you more and more.
Jay D ee Liu

Dear Charlene,
It's been fun knowing you
Luck always!
Emily Yancey

[illegible] Charlene,
It gives me great pleasure to [illegible] you [illegible] every morning. I haven't got much time. [illegible] waiting [illegible] this best luck in the years to come. I hope you have a wonderful summer.
Always, [illegible]

Dear Charlene,
Orchestra has been fun with you in it. Best of luck and I'll see you next term.
Frances Lardos

Charlene—
It's been fun seeing you around – in ach. & English. I hope we some classes together next term, too. I want to get better acquainted with you, anyhow. I want to wish you the best of everything— so I will.— The best of everything to you.
Always,
Ginger
Vetero

My dear friend Red Head. Good luck to in your future years at B.H.S.
Love
Edna Jenkins

Dear Char—
Here I am signing your Pot for the 1st time. Hope it's not the last. The L.10. has been real goofy don't you think? Anyway, remember those long gabs when we got off the bus? Take good care of Benny and stay as cute as you are.
Loads of love,
Debbie

Dear Mr. M.

You don't me. You don't deserve to give you an answer just yet, I'm sure you'd rather wait a few days & think it over. I have to say I'm very sorry & lonely I found some thing about you in-who. Where I've been & what I've seen & heard since I've been away. I'm going tomorrow night (never back) the evening I like. I guess you know when this stuff I'll be left alone & what the right day. You'll be with me then. Don't forget the birthday party night the night. You'll have lots of fun. I have people have a wild & crazy time. Come to see you around. Try!!! Hope to see you around.

Love

Annabeth

Good luck at the tennis court.

Yours truly

Dear Mr. Nixon

Thanks for the [illegible] [illegible] to be [illegible] [illegible] [illegible]

I hope you have lots of luck in the H-10 Charlene.
Mary Dell Lee

To a cute "Red Head"
Camille Cunning

Have a wonderful summer and good luck, Charlene
Virginia Horning

The best always to a real doll
Joanne Shigan

Hi Charlene
It has been swell being in two of your classes this term & I hope to be in more of them next term. You are a swell girl and I wish you the best of everything
Your friend,
Rosaleigh Wilson

I hope to see Charlene, more of you in the H-10.
Lots of luck.
A friend always,
Love

Best of luck always to a real swell gal.
Nancy

Dear Charlene,
Maybe I'll see you more next term. I'd hope!
Have a good summer & don't take any lead nickles.
Love,
Jan Parmenter

Loads of luck to a real swell gal,
Jan Moschetti

Well here we are with the Dreaded Chemistry taken. Isn't it a crime? Well I'm really glad I met you. It's hard to believe we met in Home Ec. and now we are in the H.S. I'm so swell we will be all have a swell time. I'm glad we met you. Thanks for the memories - Where you are - Always Love Jean Moore

To a sweet gal who sits behind me and hates tests. Have fun summer

Dear Charlene -
It's been fun struggling thru Latin III with you. I guess we'll be together in IV.
I hope you have as much fun in the H-10 as I have.
I didn't get a chance to get to know you at Garfield so I guess I can now.
The best of luck to a real nice kid. The best of everything etc.
no end.
Always
Mae

To Charlene
A swell girl.
Best of luck in H10.
Sincerely
Kitty Hawk

To a real swell girl
I have enjoyed getting
acquainted with you this
term. I am very happy
that I got on the right
trail to find you
Nadine Vance

Charlene McMillan.
Good Luck in
the H10
– Carol Ivey

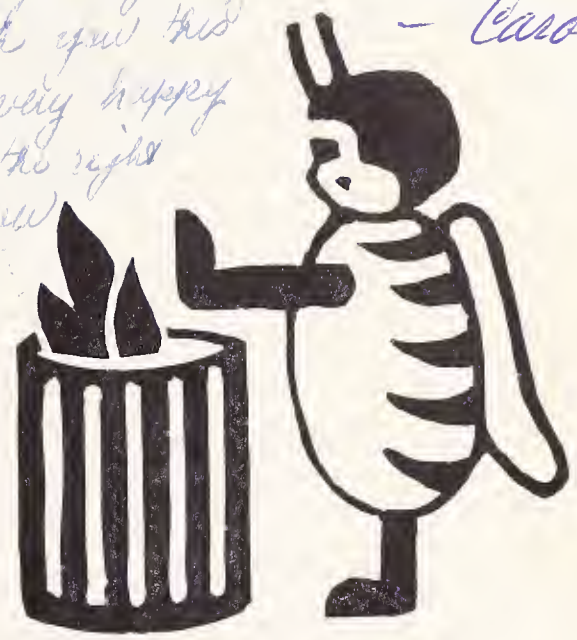

To one of the
sweetest and
nicest gals
I know.
Love Sharon
XXOO

To a real nice
red head. Best
of luck in the
future
Sandy

during the
and stop
your blushing!
your humble servant to
Ken

Hi HONEY
Have fun
this summer
and don't do anything
I wouldn't do.
Love Donna

Charline,
You have been a
wonderful friend and
during Garfield
fun in Burbelly Hi. Be good
to yourself this summer.
I wish always,
"Joy"

Charlene,
Good luck always
To a swell girl.
Kitty Hawk

Dear Charlene,
You're real
cute and you
don't ~~look~~ like
you ~~mean~~ that
~~much~~

BERKELEY PUBLIC LIBRARY
3 1913 02356 7123